PERIODICAL ROOM
RECEIVED
JAN 6 1916
UNIV. OF MICH.
LIBRARY

THE

Publishers' Weekly

THE AMERICAN

BOOK TRADE JOURNAL

WITH WHICH IS INCORPORATED

The American Literary Gazette and Publishers' Circular.

[ESTABLISHED 1852.]

Published by the R. R. BOWKER COMPANY, R. R. BOWKER, *President and Treasurer*, FREMONT RIDER, *Secretary*.

PUBLICATION OFFICE, 241 WEST 37TH STREET, NEW YORK

Entered at the Post Office at New York, N. Y., as second-class matter

VOL. LXXXIX., No. 1 NEW YORK, January 1, 1916 WHOLE No. 2291

"Life and Gabriella"

THE STORY OF A WOMAN'S COURAGE.

A book of power — of the human mastery of fate.

A tale that will make as profound an impression as "Virginia" for its sanity, for its knowledge of life, and for the gentle, fearless woman who steps out of its pages with the fruits of victory in her hands

Coming January 15th ~ Frontispiece in full color by C. Allan Gilbert ~ Net $1.35 ~ Window display now in preparation. Also imprinted post cards. Order now

by Ellen Glasgow

To Buyers

We will offer, January 1st, the biggest bargains in **REMAINDERS** that have ever been offered at one time, particularly in **STANDARD SETS.** It will pay you to call and see us early in January.

GEORGE SULLY
HERMAN KLEINTEICH

Sully and Kleinteich
373 Fourth Avenue -:- -:- New York

To The Trade

After January 1st, 1916, the **DANA ESTES & COMPANY'S** publications (The Page Company, Boston, Proprietors) will be sold by us.

Sully and Kleinteich
373 Fourth Avenue -:- -:- New York

READY JANUARY 7th

PERSUASIVE PEGGY

By MARAVENE THOMPSON

A Story of Sunshine and Love and Happiness—Mostly Happiness

A YOUNG WIFE WHO GETS HER WAY AND YET keeps the love of her husband. Peggy has married "the catch of three counties"—a big, lovable but stubborn man. Where another woman would nag and cry, Peggy smiles. The amusing situations which she herself creates, and her original solutions of them are described in a way that every woman will love—and if married, she will make her husband read the novel also, which a prominent bookseller calls "the ideal story of every happily married couple."

Jacket in color and four illustrations by C. F. Underwood. Cloth, 12mo, $1.25 net.

NEW EDITION OF

The CONQUEROR

By GERTRUDE ATHERTON

The twenty-third edition of Mrs. Atherton's famous work from new plates with revisions, with portrait frontispiece of Alexander Hamilton. *Cloth. 12mo. $1.50 net.*

All orders for the following works by Mrs. Atherton should now be sent to us

JULIA FRANCE AND HER TIMES
PATIENCE SPARHAWK AND HER TIMES
A FEW OF HAMILTON'S LETTERS
TOWER OF IVORY
THE CALIFORNIANS
THE SPLENDID IDLE FORTIES

Forthcoming Fiction

Gertrude Atherton	**MRS. BALFAME**	*February 25th*
Harold Bindloss	**THE COAST OF ADVENTURE**	*February 5th*
Elizabeth Cooper	**DRUSILLA WITH A MILLION**	*February 5th*
Olive Higgins Prouty *Author of "Bobbie, General Manager"*	**THE FIFTH WHEEL**	*March 17th*
Maxim Gorky	**A CONFESSION**	*February 25th*

PUBLISHERS FREDERICK A. STOKES COMPANY NEW YORK

READY JANUARY 3d

FELICITY CROFTON

The New Novel by

MARGUERITE BRYANT

(Mrs. Munn) the author of

CHRISTOPHER HIBBAULT, Roadmaker, (41st Thousand)

This is a great novel of love, self sacrifice and high character, and full of incident. A story that stirs the deeper feelings and is as inspiring as it is absorbing. This will far exceed the success of Christopher Hibbault, now in its 41st thousand.

DUFFIELD AND COMPANY
36 WEST 37TH ST. NEW YORK

To be published on the First Working Day of 1916—Monday, January 3d

Blind Sight By B. Y. Benediall

Believing in putting the best foot foremost we have selected "Blind Sight" for one of the first of our 1916 publications because we think it is a book of very great promise. Frontispiece in color, by George Gibbs. *12mo.* $1.35 *net.*

Allward By E. S. Stevens

A delightful out-of-doors love story, of a man who traveled the open road, and found a gypsy girl. *12mo.* $1.35 *net.*

Carried over from 1915

His Official Fiancée By Berta Ruck

The book that is always out of stock. After we get an edition big enough, as we think, to last, "His Official Fiancée" sells out. But we have the 8th edition now, and can fill orders. *12mo.* $1.25 *net.*

My Year of the Great War

By Frederick Palmer

An edition a week since publication is the story of this book. 8th edition now ready. As reviewers call this the best book about the War, and the author is now touring the country on a lecture tour, "My Year of the Great War" has not reached the last edition yet. *12mo.* $1.50 *net.*

By the way, here's a word of praise:—

"Frederick Palmer has seen more war than any other living American writer." — THEODORE ROOSEVELT.

Publishers DODD, MEAD & COMPANY New York

Ready January 8th

THE ETERNAL MAGDALENE

By Robert H. McLaughlin

¶ This is ROBERT H. MCLAUGHLIN'S Great Emotional Novel which deals with one of the pressing problems in the life of every town.

¶ Because it has that which is greater than sensation—POWER, it is a book which will live and grow in its sales beyond the life of a mere sensation.

¶ Show it to your customers: it will take care of its own sales. It is the sort of book that people talk about; it will have that most valuable of advertising: "Have you read - - - -?"

¶ It is a book which will create public discussion—a powerful drama of *today;* so new, so vividly truthful, that those who read it will say: "Yes, this is the truth; this is life itself."

Striking Picture Jacket. 12mo, Net $1.25

GEORGE H. DORAN COMPANY, N. Y.

Publishers in America for HODDER & STOUGHTON

Liven Up Your January Trade With This "Daisy" Novel

Maximilian Foster's
striking story of a girl's choice

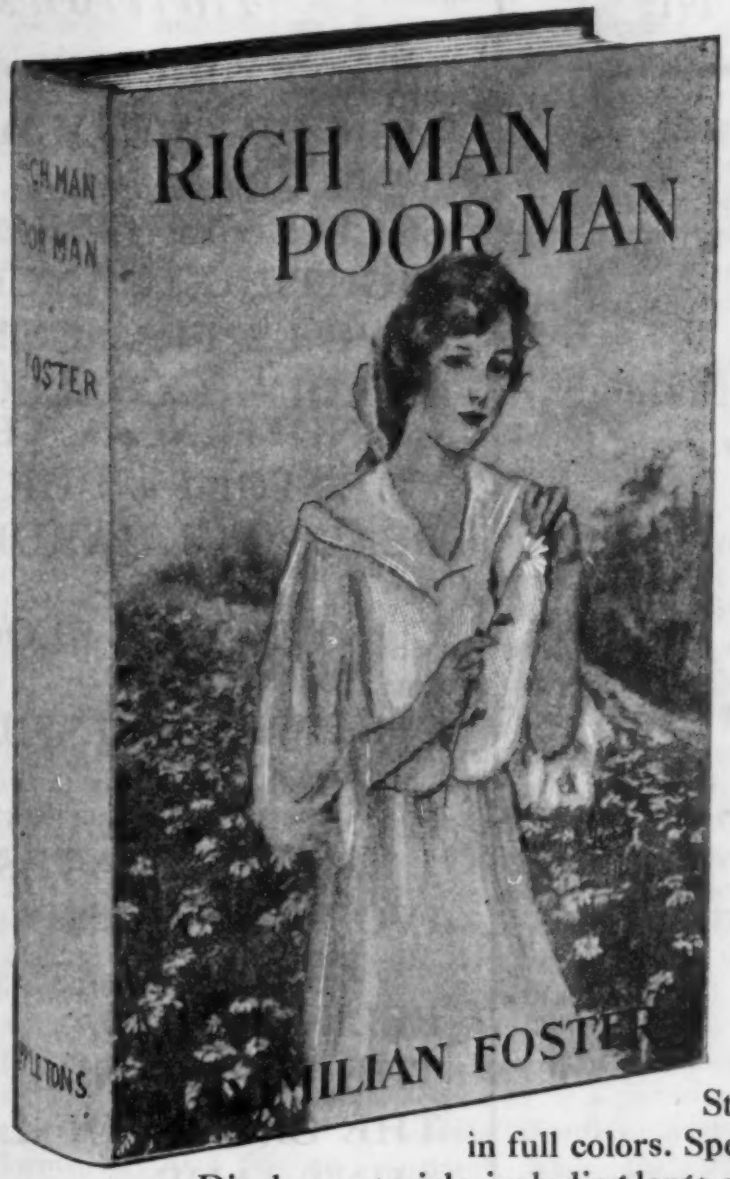

Striking Jacket in full colors. Special Window Display materials, including large colored poster and imprint post cards. Everything in publicity that a BIG SELLER always has. And the biggest thing of all—

IT'S A CORKING FINE STORY

Ready January 21 *Jacket by Duncan, Pictures by Gruger. Cloth $1.30 net*

D. APPLETON AND COMPANY Publishers New York

Selling Power

A glance at the list below gives an idea of the business in Scribner books done in the fall and Christmas season of 1915

Editions

HEART OF EUROPE . . . 2
MEN OF THE OLD STONE AGE 2
SOCIALIZED GERMANY . 2
FIGHTING FRANCE . . . 2
VIVE LA FRANCE! 2
THROUGH COLLEGE ON NOTHING A YEAR . . 2
THE STORY *of* OUR BIBLE 2
BEAUTIFUL GARDENS IN AMERICA 2
CONTINUOUS BLOOM IN AMERICA 2
THE WELL-CONSIDERED GARDEN 2
HANS BRINKER OF THE SILVER SKATES 2
IVORY APES AND PEACOCKS 2
FELIX O'DAY 3
THE FREELANDS 2
THE CROWN OF LIFE . . 2
AUNT JANE 3
THE REAL MAN 2
THE TOY SHOP BOOK . . 2
IN CAMP ON BASS ISLAND 2

CHARLES SCRIBNER'S SONS

The Publishers' Weekly
FOUNDED BY F. LEYPOLDT

January 1, 1916

The Editor is not responsible for the views expressed in contributed articles or communications.
Publishers should send books promptly for weekly record and descriptive annotation, if possible, in advance of publication.
For subscription and advertising rates see first page of Classified Advertising.

"I hold every man a debtor to his profession, from the which, as men of course do seek to receive countenance and profit, so ought they of duty to endeavor themselves, by way of amends, to be a help and ornament thereunto."—BACON.

CO-OPERATION AND SERVICE.

NEW YEAR'S DAY seems an appropriate time to record our cordial appreciation for the support, personal and financial, which its many friends in the trade have given the PUBLISHERS' WEEKLY during the year past, and to express the hope that their resulting business may be increased during 1916—a year which gives augury of an increase of prosperity over the depressed year of 1914 and the bettering year 1915. And in our word of appreciation to the publishers, without whose co-operation our service to the retail trade would be impracticable, we feel sure the latter will join.

This co-operation is not one of advertising alone. We ask, for example, prompt information from publishers as to books forthcoming and published, in the latter case preferably through copies sent us for record, annotation or descriptive review either in advance of or immediately after publication; or in the case of special editions, prompt information on the blanks for this purpose which we are glad to supply on request. We particularly need accurate information as to price, especially as this is not given authoritatively on the copyright cards which we use, when they reach us early enough, for verification of other information. As a rule we expect to receive and do receive from publishers generally information which enables us to record books in the PUBLISHERS' WEEKLY simultaneously with their reception by the Copyright Office and in advance of the preparation of the copyright card.

The bibliographical record of the PUBLISHERS' WEEKLY alone is maintained at a cost substantially exceeding its entire returns from subscriptions, and this without taking into account the cost of any of its other features as a trade paper. The deficit on our bibliographical work and all other expenses have consequently to be made good from the advertising patronage which a trade journal naturally commands, advertising based, of course, on pecuniary advantage. Those of our bibliographical publications which were solely of a reference nature and which therefore could not ask or expect advertising, such as our original *American Catalogue* and successive volumes, had so often proved unremunerative that we were finally obliged to cease their publication, especially when in later years the field of support became divided by the publications of our friends of the H. W. Wilson Company. The H. W. Wilson Company has been enabled to carry on this reference work largely because Mr. Wilson has worked out his scheme of publication on the ingenious plan of a service basis, charging a price higher than we were ever able to, but still no more than adequate, to those larger libraries and booksellers which utilized his service largely, and a smaller price to the smaller libraries whose use of it and resources were alike limited. Mr. Wilson originally devised this scheme, we believe, for his *Readers' Guide to Periodical Literature,* which has now supplanted our publication of *Poole's Index* (the latter never profitable) and after applying it later to his great *United States Catalog,* for which he asked what seemed the large price of $36.00 to the larger libraries, has recently announced his intention of applying it to his *Cumulative Book Index,* which, after consultation with us, he has decided to publish nine times a year instead of six times as recently.

Through the division of the bibliographical field thus made possible, we concentrate our efforts on our weekly and monthly record of new publications, and our other features as a trade journal, used by book dealers and libraries directly as a purchase list and therefore rendering advertising in them a profitable investment, while the Wilson publications, which are essentially for reference purposes only, may be supported primarily on the service basis, which Mr. Wilson has ingeniously and justly worked out.

The imprint editions of the *Christmas Bookshelf,* of the *Educational List,* and of other PUBLISHERS' WEEKLY issues, and of the monthly *Book Review,* furnished to booksellers at a price in most cases below the cost of duplication, are other examples of trade

co-operation in which we share and whose value it may not be amiss to take this opportunity to emphasize. The fact that the bookseller buys these imprint editions for the purpose of sending them to known book-buyers, and pays at least part of the cost of manufacture as well as all the cost of distribution, is evidence enough that the waste incurred in the distribution of gratuitous printed matter, however attractive in appearance, is with them largely eliminated. They are in fact but another instance of the accepted axiom that trade co-operation is most efficient when exerted through permanent and established trade agencies. Indeed, if such co-operative effort is diverted from these agencies, to just such an extent is the ground cut from under them in their own efforts at trade service.

COMPARED with the heavy mortality record of 1914, the list of bankruptcies in the retail book-trade during 1915 shows a marked decrease. The year shows thirty-nine failures (including eight cases in which compromises were effected), while the total of bankruptcies for 1914 reached fifty-eight. The unsettling effect of the European War is still evident, however, when comparison is made with 1913 with its twenty-three retail failures. Among the more prominent stores which "went under" during the year are Rhode & Haskins in New York, the two Dearing stores in Louisville, the Reisman Bros. stores in Scranton and Wilkesbarre, Beebe & Phillips in New Haven, and the Morris Book Shop in Chicago. Among the firms which were forced to effect a compromise with their creditors were the College Book Store in Providence, the W. Y. Foote Co. in Syracuse, and the A. L. Chatterton Co. in New York. Over against this record of thirty-nine retail failures is a record of thirty-eight new book-stores (including new book departments in two important department stores). Prominent among these are the new Norman, Remington & Co. store in Toledo, a branch of the Norman, Remington Co. of Baltimore, the new store in Harrisburg conducted by Latimer Willis, formerly with Abraham & Straus of Brooklyn, Walter Berg's store in Tacoma, and the Detroit store opened by C. Ray Dennen. The two important department stores to add book departments are Stern Brothers in New York and L. S. Ayres & Co. in Indianapolis. Perhaps the most important of the retail failures in Canada during 1915 was that of Bell & Cockburn in Toronto.

1915 witnessed the failure of one general book publishing house, the Browne & Howell Company of Chicago, and of one subscription book publishing house, the Lamb Publishing Company of New York. The former firm, however, resumed its activities under the changed name, The Howell Company. Two new general publishers, Alfred A. Knopf, and Gomme & Marshall, have joined the ranks during the year, while Col. William C. Hunter, the Kansas City author, is now publishing his new books under the style, Hunter Service, Inc. The incorporations of the year include Michell Kennerley, for $135,000, the Luther Burbank Press, for $480,000, and the Catholic Publishing Society of America, for $250,000. Worthy of note is the rapid stride forward of the Standard Publishing Company of Cincinnati, and of the Good Health Publishing Company of Battle Creek, both of which added considerably to their growing lists during 1915. The year marked no consolidations, the only changes being that of McBride, Nast & Co. to Robert M. McBride & Co., and that of Hinds & Noble to Noble & Noble.

DURING the past year a number of well-known members have been lost to the publishing trade. Death has claimed John Bishop Putnam, T. Y. Crowell, John Armstrong, William H. Rand and M. A. Donohue. We enter the new year the poorer for their loss.

SOME BOOK-TRADE CHANGES OF THE NEW YEAR.

HARRY T. HARPER leaves David McKay on January 1st.

JOHN R. FRAZER, formerly with the H. B. Claflin Co., will be connected with the J. C. Winston Co.

E. F. WAGNER will represent Houghton Mifflin Co. in Boston, taking W. B. Pratt's place.

ERNEST RICHERS and WILLIAM SEIGEL, commission salesmen, have each added the Duffield & Co. list to their lines for 1916.

COLIN BARR MCCLURE, a nephew of S. S. McClure, has joined the sales force of Moffat, Yard & Co.

BENJAMIN SPERO succeeds W. T. Collins in representing the Saalfield Publishing Co. in Canada, the South and New York City.

W. D. HICK, formerly with the J. C. Win-

ston Co., has joined the traveling forces of the new firm of Charles E. Graham & Co.

SULLY & KLEINTEICH have become sole selling agents of the Dana Estes & Co. line of which The Page Co. are the proprietors.

RODNEY B. JONES, formerly with Scrantom, Wetmore & Co., Rochester, has become a member of the sales staff of Charles E. Graham & Co.

H. S. STOLL, formerly with C. S. Hammond & Co., will represent McLoughlin Brothers for the coming year on the Pacific Coast and in the Southwest and the South.

C. GERHARDT has withdrawn from the partnership of C. Gerhardt & Co., proprietors of the Lexington Book Shop, New York, having disposed of his interest to M. Harzof. His present address is 331 Amsterdam Avenue.

WALTER McKEE has accepted a position with J. V. Sheehan & Co., Detroit. His territory with the Doubleday, Page & Co. line will be taken by George V. Seiffert, while Harry J. Apeler of the sales department takes Seiffert's territory.

A. L. BONNEY, formerly with the J. C. Winston Co., has accepted a position with the fine stationery department of the United States Envelope Company, Springfield, Mass., and will travel the Pacific Coast and the South during the coming season.

THE FIRM OF GRAHAM & MATLACK, INC. has been dissolved and is succeeded by Charles E. Graham & Co., who have removed to new and larger quarters at 28 West 23d St., New York. Mr. Matlack has retired from the firm to engage in the manufacturing stationery business as treasurer of Coyle & Gilmore Co., and Mr. Graham continues the business with the assistance of a new traveling force.

NEW YORK CITY A GREAT PUBLISHING CENTER.

MORE than ever the magazine and book publishing business of the country, says *The American Printer*, is being concentrated in New York City, and the same holds true of printing of all kinds, bookbinding and similar lines. With this growth has come a proportionate increase in the industries closely allied to publishing and printing, as, for example, electrotyping, lithographing, engraving, typefounding, etc.

In 1909 New York City produced approximately one-quarter of the entire output of the industry in the United States, surpassing all the states, except New York, not only in the industry as a whole, but in each of its branches. The whole State of Illinois, for example, which ranks second after New York State, produced less than one-half of the product manufactured in New York City, being surpassed by almost one hundred million dollars.

New York City not only has a large proportion of the total, but it also has a large share of the big plants, as is indicated by the fact that while approximately one-tenth of the establishments of the United States are in New York, one-fifth of the capital of the country so invested is to be found in that city.

Considering book-printing and publishing or job printing or newspaper and periodical printing separately, the same enormous concentration is evident.

In 1909 New York published thirty-six per cent of the total average daily circulation of newspapers in the ten largest cities of the United States. This is far more than the corresponding figures for the publications of Chicago and Philadelphia combined. Such publications in New York are increasing faster than in other cities, as is shown by the fact that the increase in the average combined circulation of these publications in New York between 1904 and 1909 was over 500,000, while in Chicago it was 225,000, and in Philadelphia 127,000.

The number of different monthly periodicals using the United States mails during 1912 was 5466, of which 529, almost one-tenth of the total, entered the post offices of New York City. These are primarily the productions of the largest cities, and of New York especially, as is shown by the fact that in 1909, forty-five per cent of the value of this product in the entire country was issued in that city. The enormous quantity of second-class matter distributed from New York City is indicative of the amount of printed matter which is published there. Its extent is well shown in a recent report of the Postmaster-General. During the year ending June, 1914, a total of 997,547,040 pounds of second-class matter was mailed in the United States. Of this tremendous amount no less than 199,000,000 pounds, one-fifth of the total, was mailed in New York City, a figure which almost equals the amount mailed in the States of Illinois and Pennsylvania combined.

Naturally, the same concentration is found in the allied trades and processes which enter into the production of publications. In 1912, for example, there were almost one hundred bookbinding and bookmaking establishments in New York, and there were ninety-one lithographing, engraving and electrotyping plants, exclusive of those allied with larger printing establishments. Such concentration cannot be found in any other section of the country. New York produced one-half of the entire value of the lithographic product of the United States in 1909.

During recent years a change has been taking place in the location in New York of the publishing and printing houses and their dependencies, which is due to the requirements peculiar to these industries in the matter of abundant light and room.

As a result, two clearly-defined tendencies are on foot; one is the beginning of a movement of the trade into a new section of Manhattan; the other is a movement toward the outskirts of the great city.

This latter trend, away from the city's center, is, as a matter of fact, not infrequently seen in the drift of a considerable number of industries away from the congested centers of several of our large cities. In the early days many industries were scattered; later

because of changing conditions they located in the cities; and, finally, with new factors coming into play, they are retreating, as it were, a little out of the city's commotion. In other words, these industries are showing a tendency toward decentralization.

Publishing, printing and allied trades are inevitably city industries. Other lines of business have in the past grown up equally well in rural or sparsely settled localities; in fact, in certain cases the advantages of the smaller place may be marked. Publishing, printing, lithographing, electrotyping, etc., have from the beginning, however, been chiefly associated with large cities. Moreover, this probably will remain true in the future, and there is little danger that the shifting about of such industries in New York City will to any extent carry them outside the city limits.

The publishing industry is making this retreat toward the edge of the great city merely because the new locality now offers certain advantages which can be combined with the advantages formerly held. Such, for example, are cheap land and rents, reduced insurance, abundant light and space, which allows room for the lateral expansion of the plant, thereby permitting an economical arrangement of the different processes, etc.

As a matter of policy these establishments cannot move too far from the center of the city, because however inviting the new location may be the fundamental advantages which are inherent in a New York location must not be lost. The outlying sections of New York are meeting these requirements of the industry in a superior way, so that the pre-eminence of the city in printing and publishing is assured for years to come.

What are the advantages of a New York location which permanently attract such a large proportion of these industries to that city?

The first advantage is found in the fact that a cordial co-operation exists between the different establishments in the trade. The publishing industry in New York City dates back to the end of the sixteenth century. Some of its present well-known houses have been in operation for almost one hundred years. They had led the way in making improvements in the trade which have been of benefit to publishers everywhere. Indeed, certain of the older houses have virtually been training schools for the industry of the city. Men equipped with the knowledge gained through such connections have later branched out for themselves, and so perpetuated the policies of the parent house.

New York is the home of the writer, the illustrator, the artist. It is undeniably true that writers of all sorts do to a considerable extent live either in or near New York, or at least they visit that city much more frequently than they visit any other metropolis. A recent canvass by a New York paper of the dozen or more story-writers whose names are to-day familiar to the magazine-reading public of America, reveals the fact that a surprisingly large proportion of them reside in or near New York City. In addition to the fact that the story-writers are here, a plant publishing periodicals possesses the advantage of nearness to the leaders and to the important happenings in activities of many sorts.

In this same connection the source of another supply is important, namely, advertising, which now occupies so large a place in the publications of to-day. New York, being the largest manufacturing and trade center in the world, the advertising of its wares is much sought. For both newspapers and periodicals, nearness to these manufacturers and dealers who spend so lavishly for advertising their products is by no means an unimportant factor.

Parallel with the advantage of keeping in touch with the sources of supply is the similar advantage of keeping in touch with those upon whom the marketing of their product depends. This applies especially to book publishing. Certainly the publisher in New York City is most fortunately located from that point of view. Bookdealers, as well as bookbuyers, visit New York in greater numbers than any other city, and this has its effect upon the readiness with which its publishers dispose of their books and periodicals.

A still further advantage of a location in New York City is the unparalleled supply of labor constantly available there. This possibly is among the strongest assets of New York. First, there is never a shortage of labor, and second, the labor in this city possesses superior training and proficiency.

Such a condition is in part the result of the years during which the industry has been centered here. Combined with this is the desire of these expert workmen who receive high wages, and it is held in common with similar men in other trades, to be near the attractions of the great city. As one workman put it, "We can get more for nothing in New York than you can buy with a whole week's salary in a small town."

The rates of wages paid to workmen in the publishing and printing industries in New York are slightly higher than those paid elsewhere. This high-grade labor does not readily leave New York. A publishing house not long ago moved to the outskirts of Greater New York, taking with it something over three hundred operatives. This firm located only a few miles from the municipal limits of the city. At first eighty per cent of their labor supply commuted between their work and New York. At present ninety per cent of the seven hundred and fifty operatives employed are residents of the suburban community in which the plant is located. These men and their families are within easy distance of the great central city. Otherwise, so this publisher maintains, he would not have been successful in holding them.

"SOTHEBY'S" TO MOVE TO BOND STREET.

Two old London institutions are involved in the news that the world-famed book auction rooms of Messrs. Sotheby, Wilkinson & Hodge, in Wellington Street, are to be aban-

doned for new quarters in Bond Street—the old familiar rooms of the Doré Gallery, which has closed its doors. The actual move will not, it is probable, take place till next autumn.

This is not, of course, the firm's first removal. It was at No. 145 Strand that Messrs. Leigh and Sotheby founded the business as it is known now. But they derived it from Samuel Baker, of York Street, Covent Garden, and, indeed, Baker, Leigh & Sotheby was for a period the style of the firm. Mr. Baker was described as the father of the bookselling fraternity by Dibdin. He died in 1778 and left his property to his nephew, John Sotheby.

His successor on the rostrum was George Leigh, who had a perfect command of his hammer and his audience in those great days of bibliomania, when men like the Duke of Roxburghe, Richard Heber and Dr. Gossett contended by candlelight for treasures which now are so costly and so seldom in the market that they nearly always are bidden for by experts acting for unknown collectors. The spirit in which these great sales were conducted is lost, and it is perhaps only to be recovered in the pages of Dibdin, who describes the contending bidders as Homeric heroes whose bids were the strokes of lance and falchion.

George Leigh was a man of scholarship and tact, perfectly equipped to fan the flames of competition and to allay them at need. His snuffbox was famous. Dibdin says that it had "a not less imposing air than the remarkable periwig of Sir Fopling of old. When a high priced book is balancing between £15 and £20 it is a fearful signal of its reaching an additional sum if Mr. Leigh should lay down his hammer and delve into this said crumpled, horn shaped snuffbox."

It is hardly possible to trace the ever-growing association of the firm with the greatest bibliophiles and collections. Its marked catalogues are of the greatest value, and the entire series has been deposited in the British Museum. It is here that Messrs. Sotheby have won their greatest position in the world's book market. As an example of their carefulness it may be recalled that a few years ago in offering a first edition of Walton and Cotton's "Compleat Angler" they noted in the catalogue that, while the copy was perfect, sound and clean, yet, "to be strictly accurate, we must mention that half a comma on the last leaf of the Walton has been cut away in the binding."

As to the Doré Gallery into which "Sotheby's" will move, one remembers when in Nonconformist families in the provinces the Doré Gallery ranked among the leading sights of London. It was considered to be more important to see Doré's vast painting, "Christ Leaving the Praetorium," than all the masterpieces of the National Gallery. Women entered the heavily curtained room as if it were a chapel. Right down to the present day this picture has remained in its place, but its fame has greatly diminished in the last twenty years. And the old gallery has lent itself to the vagaries of modern art.

REVELL'S CHICAGO OFFICE BURNED OUT.

As we go to press word comes that the Chicago headquarters of the Fleming H. Revell Company at 125-7 N. Wabash Ave., Chicago, has been burned out, the building they were in being a total loss.

Until the Revell Company makes arrangements to open a Chicago office elsewhere customers in the Middle West are asked to send orders direct to the New York office.

BEST SELLING BOOKS.

According to the *Bookman's* lists, the six books (fiction) which sold best in the order of demand during November were:

	POINTS
1. Michael O'Halloran. Stratton-Porter. (Doubleday, Page.) $1.35	197
2. Felix O'Day. Smith. (Scribner.) $1.35.	146
3. Dear Enemy. Webster. (Century Co.) $1.30.	142
4. "K." Rinehart. (Houghton Mifflin.) $1.35.	130
5. Beltane the Smith. Farnol. (Little, Brown.) $3.50.	98
6. The Heart of the Sunset. Beach. (Harper.) $1.35.	77

The best-selling non-fiction was:
The Life of John Hay. Thayer.
Eat and Grow Thin. Thompson.
I Accuse! (J'Accuse!) Anonymous.
The Pentecost of Calamity. Wister.
When a Man Comes to Himself. Wilson.
My Year of the Great War. Palmer.
The Hilltop on the Marne. Aldrich.
Spoon River Anthology. Masters.
France at War. Kipling.
Socialized Germany. Howe.

According to the Publishers' Weekly's consensus the best-selling books (fiction) were:

	POINTS
1. Michael O'Halloran. Stratton-Porter. (Doubleday, Page.)	114
2. Dear Enemy. Webster. (Century Co.)	79
3. Felix O'Day. Smith (Scribner.)	79
4. "K." Rinehart. (Houghton Mifflin.)	73
5. Beltane the Smith. Farnol. (Little, Brown.)	53
6. The Heart of the Sunset. Beach. (Harper.)	37
7. The Gray Dawn. White. (Doubleday, Page.)	31
8. The Money Master. Parker. (Harper.)	29
9. A Far Country. Churchill. (Macmillan.)	25
10. The Story of Julia Page. Norris. (Doubleday, Page.)	22
11. The Research Magnificent. Wells. (Macmillan.)	18
12. The Fortunes of Garin. Johnston. (Houghton (Mifflin.)	12
13. Pollyanna Grows Up. Porter. (Page.)	10
14. Eltham House. Ward. (Hearst's.)	9
15. Prudence of the Parsonage. Hueston. (Bobbs-Merrill.)	9
16. Mr. Bingle. McCutcheon. (Dodd, Mead.)	8
17. The Rainbow Trail. Grey. (Harper.)	8

18. The Lost Prince. Burnett. (Century Co.) 7
19. "Me." (Century Co.) 7
20. Dick Devereux. Gillian. (Stewart & Kidd.) 6

STEVENS BILL REINTRODUCED.

THE so-called Stevens Standard Price Bill to legalize fixed prices, in whose success the book-trade is so vitally interested, has been reintroduced into the House of Representatives by Congressman William A. Ayres, without change.

Former Representative Raymond B. Stevens, of New Hampshire, who introduced the measure in the last Congress, is now one of the counsel to the Federal Trade Commission, but the country-wide discussion of this legislation has so thoroughly identified it with the name of "Stevens" that it will probably continue to go so designated. The so-called Harrison Narcotic Bill is known by that title in the Treasury Department records and rulings, although Representative Harrison, of New York, became Governor of the Philippine Islands nearly two years before the bill became a law.

At the opening of Congress more than 165 members of the House and approximately a like proportion of the Senate had pledged their support to the bill which Representative Ayres has reintroduced. The American Booksellers' Association has already given formal endorsement to the measure.

PAGE COMPANY OPPOSES STEVENS BILL.

THE PUBLISHERS' WEEKLY is in receipt of this letter from Mr. L. C. Page of the Page Company, which is self-explanatory:

BOSTON, MASS., *Dec.* 22, 1915.

Editor PUBLISHERS' WEEKLY:

We have read with interest your editorial comment and the accompanying letter of December 9th from the Fleming H. Revell Company, under the heading, "Jordan Marsh in Anti-Price Maintenance Campaign—An Answer."

We must take some exception to your statement that the letter of the Fleming H. Revell Company "furnishes an admirable re-statement of the book trade's position on the subject." By the book trade we suppose that you mean, using the term in its larger sense, publishers, manufacturers, printers, department stores, catalog houses, in addition to the retail trade. We believe that there is more than one view-point in the question of price maintenance and in particular that there is more than one opinion in the "book trade" with regard to the "Stevens Price Maintenance Bill."

We believe that the matter should be thoroughly discussed and all sides of the problem given fair attention, and we do not believe that the opinion of one house, which is both publisher and retail bookseller, should be stamped with your endorsement as "an admirable re-statement of the *book trade's* position on the subject."

Our opinion of the "Stevens Price Maintenance Bill," for instance, is quite opposite to that mentioned as theirs in the Fleming H. Revell Company's letter. We likewise received the mentioned circular from the Jordan Marsh Company, Boston. The following is a copy of our reply of December 6th: (see attached copy).

We believe that you will feel disposed to give the same prominence to this letter in your next issue, as you gave in your last issue to the letter of the Fleming H. Revell Company.

THE PAGE COMPANY.
L. C. Page, President.

[Enclosure.]

Dec. 6, 1915.

The Jordan Marsh Company,
Treasurer's Office,
Boston, Mass.

Dear Sirs:

We have your letter of December 2d with regard to the Stevens or Price Maintenance Bill. We are, generally speaking, familiar with this bill and are strongly opposed to it for the essential reason that it would prevent legitimate trade competition and so be contrary to all rules of political economy or business.

This publishing house has always been a firm believer that a book, whether a copyright publication or not, is essentially an article of merchandise and that when the title has once passed by a bill of sale the publisher, manufacturer, or whoever is the seller, has no further legal control, and that the question of the selling price belongs exclusively to the purchaser who has paid his good money for the book or other article of merchandise.

This letter also answers your corresponding letter addressed to Messrs. Dana Estes & Company, whose publishing business we took over in 1914.

You are at liberty to make such use of our letter as you see fit.

THE PAGE COMPANY.
L. C. Page, President.

BRITISH COPYRIGHT IN CANADA.

THE following opinion on one phase of the involved question of Canadian copyright, prepared for the Publishers' Association of Great Britain and Ireland, by Mr. E. J. MacGillivray, the English copyright authority, will be of interest to the American trade:

"The question is whether under the Copyright law as it stands at present first or simultaneous publication in Canada of a work of American origin is sufficient to confer copyright in England.

The answer is in the negative.

It is clear that copyright in England can subsist only under the provisions of the Copyright Act, 1911.

Section 1 (i) provides that the test of copyright in the case of a published work is first publication within such parts of His Majesty's dominions to which the Act extends and that copyright shall subsist in no

other works except so far as protection is extended by Order in Council.

Section 35 (iii) provides that a work shall be deemed to be first published within such parts of His Majesty's dominions notwithstanding simultaneous publication elsewhere, and a work is to be deemed to be published simultaneously in two places if published within 14 days.

The Copyright Act, 1911, does not extend to Canada. No notice has been given under Section 25 (ii) authorising the Dominion to be treated as if it were a dominion to which the Act extends and no Order in Council has been made under Section 26 (iii) extending the protection of the Copyright Act to works first published in Canada. Section 26 (iii) specifically enacts that, save as provided by such an Order, works the authors whereof were resident in a dominion to which the Act does not extend shall not, whether they are British subjects or not, be entitled to any protection except such protection as is conferred on works first published within the parts of His Majesty's dominions to which the Act extends.

It follows that under the Copyright Act, 1911—(1) the work of an American author does not obtain protection by simultaneous publication in Canada; (2) the work of a Canadian author does not obtain protection by first publication in Canada.

The question remains whether under the Copyright Act, 1842, which is still in force in Canada, publication in Canada is sufficient to confer copyright in England.

The Act of 1842 is repealed by Section 36 of the Copyright Act, 1911, 'provided that this repeal shall not take effect in any part of His Majesty's dominions until this Act comes into operation in that part, and subject to the proviso in Section 26 (ii) that 'in any self-governing dominion to which this Act does not extend the enactments repealed by this Act shall so far as they are operative in that dominion continue in force until repealed by the Legislature of that dominion.

The question is whether books first published in Canada can claim protection throughout the British dominions on the ground that the Copyright Act, 1842, and the International Copyright Act, 1886, still apply to such books to the extent of affording them protection not only in Canada but throughout the whole Empire—in other words whether books first published in Canada are entitled to the same protection as they were entitled to before the Copyright Act, 1911, was passed. In my opinion, the protection which such works can claim under the old Copyright Acts is limited to protection in Canada, and I think this is so whether the author be an American or Canadian.

My answer therefore is that it is not right to assume that in the case of an original Canadian book publication in Canada under the Act of 1842 is sufficient to protect the work throughout the British Empire and *a fortiori* that publication in Canada will not so protect either American or English books. If protection in England and the rest of the Empire is desired there must be first or simultaneous publication in England or some other part of the British dominions to which the copyright Act, 1911, extends and this applies equally to Canadian, American and English books."

ANNUAL BANQUET OF THE BROTHERHOOD OF COMMERCIAL TRAVELLERS.

THE oldest organization, serious or social, in the American book trade, the Brotherhood of Commercial Travellers, gathered for its thirty-first annual banquet at the Waldorf-Astoria, New York, on Wednesday evening, December 29th, to celebrate its time-honored "One-Happy-Night."

In its youthful years, when the propagandists propagated, and visionaries sought for an organization that would be all inclusive, embracing everybody in the book trade and in allied lines who could raise the price for the big feast, the Brotherhood banquets were "great events" in point of attendance, but they were often unwieldy in rhythmic good fellowship and sometimes resulted in less enjoyment than the spirit of such social occasions demands.

As time sped on the Brotherhood gradually evolved into a select loyal band of congenial spirits, meeting once a year to revel in a big evening; the time chosen always being between Christmas and New Year's day.

For a decade past, the membership has varied little numerically. As older veterans "checked in and passed over," others came along each year to catch the joy of the Brotherhood and help keep alive its ancient traditions.

Sixty-five members sat down to enjoy the feast, with William J. Barse in the chair as toast-master. When the tables were cleared for after dinner action the B. C. T. song was lustily sung:

In the good old winter time,
In the good old winter time,
The dinner of the B. C. T.
Makes us feel so fine.
We eat and drink and merry be
And that's a very good sign,
That we are brothers one for all
And brothers all the time.

President Barse then set the pace in a witty address and was followed by president-elect C. C. Schepmoes, who read Sam Walter Foss' poem, "Uncle Seth on the Modern Novel," which may not be familiar to PUBLISHERS' WEEKLY readers:

UNCLE SETH ON THE MODERN NOVEL.

Them novelists who write to-day, w'y they hain't
got the trade,
There ain't a one that knows just how a story should
be made;
Not one who understands the thing, not one who
does the job,
An' not a one who slings himself like ol' Sylvanus
Cobb.
Ah, ol' Sylvanus Cobb, my boy, w'en he was on the
deck,
We had a story then of giant intelleck.

The hero of a story now he don't git in no row;
No Injuns, an' no piruts, an' no villains anyhow.
The hero of to-day is tame; hain't got no whiz an'
whirl:
Sets still an' lets some other chap go in an' court his
girl!
The novelists who write to-day have all mistook their
job;
Not one has got the glor'us gift of ol' Sylvanus Cobb.

Sylvanus took his hero where a hero ought to go,
In scrapes an' awful dangers where he seemed to have no show;
He drowned him, shot him, scalped him, but every reader knew
Sylvanus knew his business well and he would pull him through.
He bruised him, banged him, buried him, an' did a handsome job,
But still we knew the chap was safe with ol' Sylvanus Cobb.

He'd get the chap in dungeons deep, with soldiers all about,
To fill his body full of shot if he should once git out;
Sylvanus was too shrewd for that, an' always had in stock
A subterranus passageway through which the chap could walk.
An' though he slashed an' slaughtered him, he understood his job;
We knowed that we could trust the man with ol' Sylvanus Cobb.

We'd see the hero's funeral, we'd hear the parson pray,
We'd see his coffin in the tomb, all neatly packed away,
But that didn't worry us a bit. Above the yawnin' grave
We knowed Sylvanus still was there, an' he had power to save.
We'd leave him in the grave content, an' we didn't care a pin,
We knowed Sylvanus knowed the trick to git him out ag'in.

While Sylvanus led his hero we were not a bit afraid,
Though he marched ag'in an army an' he faced a cannonade;
Though a mine should cave in on him, though a whirlpool sucked him in,
We all trusted to Sylvanus to produce him sound ag'in.
And Sylvanus allus done it. Oh, he understood the job;
We knowed that we could trust the man with old Sylvanus Cobb.

Give me them good ol' days of guns, of snakes, an' gapin' jaws,
Of Wolves an' raging catamounts, with blood upon their paws;
W'en six-foot heroes courted girls that they had snatched away
From out a bloody bandit's clasp, an' tramped him into clay.
I wish we had some writers now who understood the job,
Some writers who could sling themselves like ol' Sylvanus Cobb.

Brother Billy Walker, who is famed more for his piety than for airy persiflage, made a distinct hit with a poem written for the occasion, "When we were thirty-one," a limited edition of which is now "in press." Addresses followed by Herman Kleinteich, H. V. Patterson, president of "The Younger Set," Al MacMullen, Louis A. Keating, Bert Caldwell, and last of all by "Uncle Bill" Kelly. L. B. Westbrook and Joe Winters each sang solos with all the art of opera stars. The evening was probably the most enjoyed of any in a decade. The chairman's skill in garnering so much native talent "right in our midst" was masterly. All the talks were good and worth while, those by Patterson and Al MacMullen being distinctly witty. The "System" that controls the destinies of the Brotherhood now declared it will never again go afield for talent for the banquets when so much of it is on tap at home.

President Barse furnished the menu and songs in a booklet bound in limp leather, also a serviceable souvenir in the shape of a pocket knife, a gift that brought him promptly the usual omen-killer—a penny from each of the sixty odd guests.

RECORD OF AMERICAN BOOK PRODUCTION, NOVEMBER, 1915.*

International Classification	New Publications: New Books	New Publications: New Editions	By Origin: American Authors	By Origin: English and Other Foreign Authors: American Manufacture	By Origin: English and Other Foreign Authors: Imported	Total
Philosophy	26	5	21	2	8	31
Religion, Theology	67	16	60	4	19	83
Sociology, Economics	52	1	41	.....	12	53
Law	17	1	16	1	1	18
Education	21	.....	20	.....	1	21
Philology	18	3	14	4	3	21
Science	44	8	37	1	14	52
Applied Science, Engineering	38	3	37	.....	4	41
Medicine, Hygiene	29	15	36	.....	8	44
Agriculture	27	.....	25	.....	2	27
Domestic Economy	5	.....	4	1	.....	5
Business	17	5	19	.....	3	22
Fine Arts	25	4	22	.....	7	29
Music	4	3	5	.....	2	7
Games, Amusements	9	.....	7	.....	2	9
General Literature, Essays	34	.....	25	1	8	34
Poetry and Drama	45	49	44	31	19	94
Fiction	61	6	43	10	14	67
Juvenile Books	45	21	37	2	27	66
History	60	3	40	2	21	63
Geography, Travel	35	1	26	.....	10	36
Biography, Genealogy	21	5	18	1	7	26
General Works, Miscl.	4	.....	4	.....	.....	4
Total	704	149	601	60	192	853

*These figures include pamphlets, of which 148 were recorded in November. In November, 1914, 725 new books and 108 new editions were recorded.

ITALIAN LITERATURE AS AFFECTED BY THE WAR.

A telegram published in the papers says that Gabriele d'Annunzio, after having taken part in several aerial raids, during which the enemy's camp was bombarded, is now ill at Venice because of excessive fatigue, says Michele Ricciardi in a letter to *The Nation*. A great orator, who is one of our most eminent men of letters, the Deputy Fradelletto, of Venice, he continued, is lecturing in all the larger cities of Italy on the subject of the causes and aims of our war; the writers of philosophy and of crit-

icism, in their reviews and in the course of their daily life, are fain to pronounce judgments and carry on polemics—for instance, Benedetto Croce.

Certain novelists and story-writers have become chroniclers of the war for the great newspapers. The publishing firm of Treves, the most important of its kind for literary productions, is now entirely taken up with publications of works of historical, military, and journalistic propaganda about the war. It has published lately, among other less works, the discourse pronounced by Gabriele d'Annunzio in favor of Italy's intervention, and two volumes for Luigi Barzini, who is the strongest and most gifted chronicler and reporter of the war among our colleagues. There is no place at present for the other authors habitually preferred by the house of Treves.

The poets are in most part silent, the older as well as the younger. Here and there the poets of the people improvise patriotic hymns, but these are dispersed in air, and do not reach print. Notwithstanding the fact that the war against Austria has its roots deeply planted in the soul of Italy, it has not as yet found its great poet.

Some writers of comedy announce new works, but it will be difficult for them to find dramatic companies to act them. A few have succeeded lately, in Rome, in getting their last works acted, but they have found an indifferent public and severe critics.

In short, the scant literary production that exists is almost exclusively journalistic, and limited to chronicles of the war. The rest is almost all silence. The same may be said of painting and sculpture, and apparently also of music.

COPYRIGHT NOTES.

ARE LETTERS FROM THE FRONT COPYRIGHTABLE WORKS?

Le Droit D'Auteur discusses interestingly the question as to whether letters sent from the trenches are literary works capable of being copyrighted. "The question rests for its solution," says *Le Droit D'Auteur*, "on the distinction that as long as the letter only contains a narration of simple facts, even including observations and heightened by a recounting of the impressions which these facts make on 'soldiers and those officially attached to the armies'—as the terms of the Convention of Geneva in 1906 put it—this letter, even when published, is merely information, news, a statement of facts, and may accordingly be freely reprinted, regardless of the interest of the events which it describes. On the other hand, if the author of the letter set out to enquire into the causes of the events, to draw therefrom a lesson or to analyze the philosophy back of these events, and if, having the leisure, he made an actual narrative infused with imagination and possessed of literary style, in short, if he wrote an *article* possessed of original and artistic quality, once published this letter is protected from unauthorized reproduction by article 9 of the revised Convention of Berne or by our own similar domestic legislation. If the letter bear all the ear-marks of an *article*, it is only open to general reproduction in the press provided it fails to bear a prohibitory notice; if a series of letters constitute *une oeuvre* they are *ipso facto* protected. This would be the case, as someone has pointed out, with *lettres* written peacefully in one's home and invented out of whole cloth. This is one of those instances in which law and ethics collide."

PERIODICAL NOTES.

THE NAME OF the *Tip Top Magazine*, issued by Street & Smith in New York, has been changed to the *Wide-Awake Magazine*.

A LONDON DISPATCH states that the *Athenaeum* ceases to be a weekly magazine during 1916. It will be issued monthly at the price of one shilling.

The Photographic Times, founded in 1871, the second oldest photographic magazine in the United States, has consolidated with *Popular Photography*. The magazine will continue to be published in Boston under the title *Popular Photography* by the American Photographic Publishing Co. who are also the publishers of *American Photography* and *Practical Photography*.

LITERARY AND TRADE NOTES.

D. APPLETON & Co. will publish "Rich Man, Poor Man" by Maximilian Foster on January 21.

"TORCHY, PRIVATE SEC.," the further adventures of Sewell Ford's amazing hero, will be published by E. J. Clode on January 3.

SULLY & KLEINTEICH published recently a "Handbook of the Operas" by Edith B. Ordway. It gives an act-by-act synopsis of fifty grand operas, including recent successes and several whose *première* or American revival is announced for the present season.

PEGGY MADE A good catch, and having caught him she held him fast by smiles and good natured *camaraderie*—that was the secret of her happy married life. "Persuasive Peggy" by Maravene Thompson will be published on January 7 by the Frederick A. Stokes Co.

BEFORE CONGRESS RECESSED for the holidays twenty-one different bills had been introduced providing for a more equitable adjustment of the postal rates on first class mail matter. A strong demand is being made for a change in the rate on all local delivery letters from two cents to one cent per ounce.

PLANS FOR THE 1916 session of the New York Booksellers' School are practically completed. The Educational Department of the West Side Y. M. C. A. will again conduct the course. Work will commence immediately upon the return of Mr. B. W. Huebsch who is now abroad with the Ford party.

HARPER & BROTHERS will publish in January Rupert Hughes's novel, "Clipped Wings," published serially under the title, "The Barge of Dreams." It is in quite a different style from that of his two latest books, being the story of a great actress, who loved both her

home life and her career, and who was unhappy when she sacrified either.

ARTHUR STRINGER, the author of "The Prairie Wife," not long ago described the Canadian Northwest as it stands revealed in current magazine-fiction: "It's a couple of timber wolves, a dog-train, sixty-seven below zero, gun-play interlarded with denatured French, and a sergeant of the Mounted Police who, of course, always marries the Girl!"

MARIE VAN VORST, the American novelist who makes her home in Paris, and is at present visiting in this country and delivering lectures for the benefit of the American Ambulance in France, has written a book dealing with the subject of the American Ambulance and with her personal work, entitled "War Letters of an American Woman." The John Lane Co. are the publishers.

THIS BEING THE SEASON when people are most apt to "get things the matter with them," the New York Public Library has issued at the request of the New York City Department of Health a list of some seventy odd health books. Several thousand copies of the list have already been distributed through the high schools and evening schools of the city. The list will be sent by the Department upon request.

THOSE WHO PREFER the Joseph Conrad of "The Nigger" to the Joseph Conrad of "Chance" will be attracted by the title of the new volume of short stories by him announced by Doubleday, Page for January 15th, for, whether intentionally or no, he has left off such dry-land sounding titles as "Victory" and "Chance" and called the volume "Within the Tides." Two of the four tales have their scenes laid in the South Seas, one on the coast of Spain, and the fourth on the English coast.

AN INTERESTING VOLUME containing old and rare prints of New York has just been brought out by Henry Collins Brown, 15 E. 40th St., New York City, under the title, "The Book of Old New York." The prints are from the private collections of J. P. Morgan, Robert Goelet, W. F. Havemeyer, Henry Morgenthau and others. In addition to the privately printed subscribers' edition, a substantial cloth edition has also been prepared.

THE NEW YORK Society for the Suppression of Vice has raised legal question as to the morality of Stanislaw Przybyszewski's "Homo Sapiens," published by Alfred A. Knopf. Mr. Knopf was summoned into court on Dec. 23 on the complaint of John Sumner, chief special agent of the Society, to answer to the charge that this book is "obscene, filthy and indecent." Mr. Knopf's counsel offered in evidence book reviews from magazines and newspapers. Most of the reviews were favorable and none referred to anything immoral or objectionable. Assistant District Attorney Van Castile tried to have them barred out as evidence, contending that press reviews as a rule did not deal accurately with many books and that their value as to the morality of a book was negligible. It was then suggested by the defense that the case be adjourned to give Magistrate Simms time to read the book. The case was accordingly adjourned till January 5.

A SPECIAL AMERICAN EDITION of F. S. Oliver's "Ordeal by Battle," now in its twenty-third thousand in England, has been prepared by the Macmillan Co. A small edition was first imported from the London publishers, but almost at once it began to be talked about and it was decided to bring out a special American edition. It is, in effect, an argument for conscription based on the thesis that a democracy, of all national forms, has the deepest need of national service.

"NORTHWARD, SOUTHWARD, eastward, westward—allward—" is the little line of six-point on the title page of "Allward," a story of gypsy love by E. S. Stevens which Dodd, Mead & Co. publish on January 3. At thirty-two Richard Lyddon finds himself foot-lose and free, with a big, limber, healthy body and enough money to indulge his passion for the open road. He is a sort of "beloved vagabond," living the life of the broad highway, finding happiness and adventure and in the end—the gypsy girl, his mate.

"THE ETERNAL MAGDALENE," by Robert H. McLaughlin, a realistic novel of contemporary American life, which the George H. Doran Co. will publish on January 8, makes a strong appeal to those people who are interested in the problem of what we are to do with the Magdalenes on our city streets. Although dealing with a question which the world has been accustomed to speak about in whispers, "The Eternal Magdalene" is said to be so clean and wholesome in its viewpoint that it disarms criticism.

"FELICITY CROFTON," the new novel by Marguerite Bryant, author of "Christopher Hibbault, Roadmaker," will be published by Duffield & Co. on January 3. The story introduces us to a group of people dwelling near the famous old watering place of Bath in England—Felicity Crofton and her daughter, Veronica and Dominic Blessington, Adam Preston and Stella. There is a mystery about Stella, and Mrs. Crofton, through her love and affection for Adam, comes to play a great part in their two lives. Mrs. Crofton first suffers for her self-sacrifice, but is ultimately rewarded.

IN AN ALLEGED EFFORT to force full publicity of the affairs of all the corporations floated by T. J. Foster, President of the International Correspondence School of Scranton, Penn., Rozier C. Bowman of Philadelphia instituted suit on December 22 against the International Text Book Company, an adjunct of the schools, for $500 damages, alleging fraud in the sale to him of International Education Publishing stock. Bowman alleges that he bought the stock on the representation that the company was paying large dividends. He admits having received dividends, but asserts they were not paid out of sales of the stock and not out of earnings. The company discontinued dividends last July, and since then the corporation, it is said, has steadfastly refused explanations. A few weeks ago the

minority stockholders met to consider means of forcing an accounting from the Foster group.

THE BOARD OF UNITED STATES GENERAL APPRAISERS overruled on December 29 the protest of the International Forwarding Company against Collector Malone's assessment on books, entitled "Prohliche Kinderzeit," printed in the German language and intended for the use of children. Each of the books weighs less than 24 ounces. Duty was levied at the rate of 4 cents per pound under the specific provision in paragraph 325 of the act of 1913 for "books of paper or other material for children's use, lithographically printed in whole or in part, not exceeding in weight 24 ounces each." In the protest they were claimed to be properly entitled to free entry by virtue of the provision in paragraph 426 of said act for "books and pamphlets printed wholly or chiefly in languages other than English." In denying the claim for free entry, General Appraiser Fischer said: "In view of the Court's interpretation of the law as it appeared in the act of 1897, Congress determined to remove any possibility of doubt concerning its intention with respect to the tariff classification of this and like merchandise by specifically providing for 'books of paper or other material for children's use, lithographically printed in whole or in part, not exceeding in weight twenty-four ounces each.' Certainly, this provision is entirely too plain to admit of the slightest misunderstanding concerning the legislative purpose. The books in question are precisely and specifically included therein."

BUSINESS NOTES.

WARREN, PA.—The Warren News Co., booksellers, newsdealers, and stationers, are reported to have been sold to F. P. Flaus.

MONTREAL, CAN.—Morton Phillips & Co. are asking creditors to accept a composition settlement of 30 cents on the dollar, payable 30 days from January 1, 1916.

NEW YORK CITY.—The Masses Book Shop has removed from 142 W. 23d St. to 33 W. 14th St.

NEW YORK CITY.—Charles Frances Press has leased the sixth and seventh floors in the twenty-two story Printing Crafts Building, on Eighth Avenue, between 33d and 34th Street. The space leased comprises about 48,000 square feet and has been taken for a term of years at an aggregate rental of $400,000.

SPRINGFIELD, MASS.—Johnson's bookstore has opened an annex. The annex is the basement portion of Johnson's new Market Street building, and it is attractively stocked and decorated.

WASHINGTON, D. C.—Frederick A. Fernald, who established the Columbia University and New York University bookstores, has "come back" into the textbook trade in Washington, D. C. With a special partner, under the style of Fernald & Co., he has opened the George Washington University Bookstore, at 719 21st St., N. W., and the Central High School Bookstore, at 634 O St. N. W.

AUCTION SALES.

JAN. 4 AT 8.15 P. M. (One session.) Catalogue of etchings, engravings and mezzotints. (No. 4; 159.)—*Walpole.*

JAN. 4 AND 5 AT 2:30 P. M. (Two sessions.) Catalogue of an unusual collection of rare books including first editions, Americana, fine bindings. (No. 1188; 634 lots.)—*Anderson.*

JAN. 7 AT 2 P. M. (One session.) Catalogue of rare Americana, first editions and other books consigned by C. E. Stanley, Minn. (No. 46; 313 lots.)—*Heartman.*

JAN. 7 AT 8:15 P. M. (One session.) Catalogue of oriental art objects, Japanese color prints from the collection of Drew B. Peters, Newark, N. J. (231 lots.)—*Walpole.*

JAN. 10 AND 11 AT 2:30 P. M. (Two sessions.) Catalogue of the collection of the late John Boyd Thacher, Albany, N. Y. Pt. 7: Rare English autographs (N to Z). (1236 lots.)—*Anderson.*

PICK-UPS.

Eavesdropped in a bookstore: "Have you got 'Those Twins,' by Arnold Bennett?"—F. P. A. in the New York *Tribune.*

MAYBE THEY AREN'T SO POOR, AFTER ALL.

Authors may not spurn the offer of money for their work, but they really do sometimes fail to cash checks, according to the cashier of the Century Co. "I don't know what they do with the checks," he said in complaint to a friend the other day, "unless they frame them. Though acknowledgments have proved the receipt of the checks, I am always carrying on the books corresponding accounts that I can't close up for months, sometimes years. I remember especially one check issued to a famous actor and author. He died a number of years ago. The check was made out anew to the estate. Still it is uncashed. There is more than one author I'd bless if he—it is usually he—would only go and get his money."

THE POWER BEHIND THE IDEA

A certain New York newspaper editor took umbrage recently at the suggestion that Henry Ford donate a million dollars toward a peace fund. "Why the million?" asked the editor. "The power of the idea, not the power behind the idea, is what should count."

Whereupon the Little Schoolmaster retorts in *Printers' Ink*:

Isn't it lovely to be an editor, and so be utterly removed from all consideration of sordid cash? Just to sit in the cupola and generate ideas that shall progress by their own power!

But hold on a minute—how are those ideas going to teach the people whose redemption they may be?

Between the idea and the people there intervene typesetters and pressmen; ink and white paper; rent, light, heat, taxes, and general overhead—and if the business office didn't send up the editor's pay envelope pretty promptly

the flow of ideas would change to a flux of profanity—or something just as good.

The money to pay for these impertinent items reaches the business office from men of sincerity and enthusiasm, who, through the paper's advertising columns, seek to "convince the country of the truth of great, inspiring ideas" such as the superiority of White Trucks, Rameses Cigarettes, Pianolas, and Ziegfeld Follies.

Somebody's money is always behind every successful idea. The idea doesn't supply its own motive power.

Isabella hocked the crown jewels to make Columbus's idea effective, and, while I cannot speak from recent personal observation, I believe the custom of charging pew rent and taking up collections in churches still proceeds with orthodox regularity.

Nope—without cash you cannot convince the country of the truth about anything—peace or war, soap, or salvation.

An idea will travel on its own power, without cash to push it, about as far as a Ford car will run without gasoline.

BIBLIOGRAPHICAL NOTES.

CATALOGUES OF NEW AND SECOND-HAND BOOKS.

Reginald Atkinson, London, S. E., 97 Sunderland Rd., Forest Hill. Catalogue of books, Baxter prints, autographs, engravings. (No. 16; 448 titles.)

Edw. Baker, Birmingham, Eng., 14 and 16 John Bright St. Catalogue: Miscellaneous books and historical, topographical, works in the French language. (No. 350; 607 titles).

W. W. Blake, Mexico City, Avenida de Septiembre 13. Monthly list of books. (No. 26-30; 4074-5668 titles.)

F. A. Brockhaus, Leipzig, Querstr. 16. Monthly list of important new publications. (No. 8.)

College Book Co., Columbus, O. List of new and second-hand books.

Connor's Bookstore, East Boston, Mass. California list (79 items); Pro and Anti Slavery list (107 items).

J. I. Davis and G. M. Orioli, London, W. C., 24 Museum St. Catalogues of the library of the late E. P. Jacobson, early printed books, Italian literature [etc.] (No. 10; 486 titles—No. 11; 883 titles.)

Wm. Downing, Birmingham, Eng., 5 Temple Row. Chaucer's Head catalogue. (No. 538; 227 items.)

—Leaflet of modern books. (Extra ser. No. 227; 30 items.)

Francis Edwards, London, W., 83 High St., Marylebone. Catalogue of miscellaneous books in general literature. (No. 353; 1346 titles.)

Galloway & Porter, Cambridge, Eng. Catalogue of second-hand and new books at reduced prices. (No. 77; 849 titles.)

George Gregory, Bath, Eng., 5 Argyle St. Catalogue and report. (No. 240-241; 7810-7856 titles.)

C. F. Heartman, New York, 36 Lexington Ave. Catalogue: Rare Americana. (204 items.)

John Heise, Syracuse, N. Y. Special bargain list of autographs at $1 each. (No. 148; 195 items.)

—Special list of autograph letters, documents, etc. (No. 149; 145 items.)

—Special bargain list of autographs at 50 c. ea. (No. 150; 332 items.)

—Special list of autograph letters, documents, etc. (No. 151; 145 items.)

—Special bargain list of autographs at $1 each. (No. 152; 193 items.)

—Special list of autograph letters, documents, etc. (No. 153; 145 items.)

—Interesting list of autograph letters, documents [etc.]. (No. 161; 137 items.)

Charles Higham & Son, London, E. C., 27 A Farringdon St. Catalogue: Hebraica and Judaica [largely] from the library of Dr. Christian D. Ginsburg. (No. 539; 1283 titles.)

A. J. Huston, Portland, Me., 92 Exchange St. Catalogue: Genealogy, family histories, Maine local history, [etc.] (No. 20; 287 items.)

Jos. McDonough Co., Albany, N. Y., 73 Hudson Ave. Catalogue of standard books including an importation of new English publications; many suitable for presentation. (No. 323; 2853 titles.)

McGirr's State House Book Shop, Philadelphia, 221 Fifth St., Catalogue: books, autographs, [etc.] (No. 26; 300 items.)

Maggs Bros., London, 109 Strand. Catalogue of rare and beautiful books and manuscripts. (No. 341; 386 items.)

—Catalogue of scarce and fine books. (No. 324; 3854-4207 titles.)

Noah Farnham Morrison, Elizabeth, N. J., 314-318 W. Jersey St. Bargain list of remainders. (No. 6; 243 titles.)

—Catalogue of interesting books. (No. 153; 1550-2287 titles.)

Martinus Nijhoff, The Hague, Lange Voorhouto. Catalogue: Livres anciens et modernes. (No. 410; 313 titles.)

Powner's Book Store, Methodist Church Blk. Catalogue of books: Americana, Civil War, general literature. (No. 12; 1531 titles.)

Fk. Redway, Wimbledon Common, S. W., 9 Thornton Rd. Catalogue of rare books, first editions, autograph letters [etc.]. (No. 19; 900 items.)

C. Richardson, Manchester, Eng., 207 Oxford Rd. Catalogue of miscellaneous second-hand books, ancient and modern. (No. 77; 358 titles.)

John E. Scopes & Co., Albany, N. Y.; 53 Maiden Lane. Special bulletin of scarce and curious books, mainly relating to America. (No. 107; 61 items.)

J. E. Spannuth, Pottsville, Pa., 521 Harrison St. Catalogue: Books relating to the Civil War, Lincoln, slavery, first editions, Napoleon and miscellaneous works. (No. 2; 376 titles.)

State House Book Shop, 221 S. Fifth St., Phil. Catalogue of Americana. (No. 25; 311 items.)

—Catalogue of a collection of early pamphlets on American canals and railroads. (243 items.)

Henry Young, Liverpool, 12 S. Castle St. Catalogue of rare and interesting books. (Pt. 459; 513 titles.)

Weekly Record of New Publications

The entry is transcribed from title page when the book is sent by publisher for record. Books received, unless of minor importance, are given descriptive annotation. Prices are added except when not supplied by publisher or obtainable only on specific request. The abbreviations are usually self-explanatory. c. indicates that the book is copyrighted; if the copy-right date differs from the imprint date, the year of copyright is added. Where not specified the binding is cloth.

A colon after initial designates the most usual given name, as: A: Augustos; B: Benjamin; C: Charles; D: David; E: Edward; F: Frederick; G: George; H: Henry; I: Isaac; J: John; L: Louis; N: Nicholas; P: Peter; R: Richard; S: Samuel; T: Thomas; W: William.

Sizes are indicated as follows: F. (folio: over 30 centimeters high); Q. (4to: under 30 cm.); O. (8vo: 25 cm.); D. (12mo; 20 cm.); S. (16mo: 17½ cm.); T. (24mo: 15 cm.); Tt. (32mo: 12½ cm.); Fe. (48mo: 10 cm.); Sq., obl. mar., designate square, oblong, narrow. For books not received sizes are given in Roman numerals, 4°, 8°, etc.

Andrews, Charlton. The technique of play writing; introd. by J. Berg Esenwein. Springfield, Mass., Home Correspondence Sch. c. '15 29+269 p. D (Writer's lib.) $1.62

Working guide of theory and practice for those who would write and market plays. Index.

Bevier, Isabel. Food and nutrition, laboratory manual. 3d ed. Bost., Whitcomb & Barrows [30 Huntington Ave.]. c. '15 80 p. (4 p. bibl.) 12° $1

Bjornson, Bjornstjerne. Bjornstjerne Bjornson's En glad gut; ed. with introd., composition exercises, notes and vocabulary. Menasha, Wis., G. Banta Pub. c. '15 13+143 p. pl. 8° 80 c.

Blake, W. H. Brown waters and other sketches. N. Y., Macmillan. 264 p. 8° $1.50 n.

Boston. Public Library. Shakespeare tercentenary, 1616-1916; an exhibition, free lectures, selected list of working editions, and works relating to Shakespeare, offered by the library. Bost. [The library] '15 44 p. 16°

Bridgham, Gladys Ruth. One on Dick; a comedy in two acts. Bost., W. H. Baker & Co. c. '15 19 p. D (Baker's ed. of plays) pap. 25 c.

Browne, Arth. B. A handbook of carburetion. N. Y., Wiley. c. '15 11+137 p. il. 8° $2 n.

Bureau of Railway Economics. List of references on grade crossings. [Wash., D. C., The bureau] '15 27 n. l. obl. 8°

List of references on maximum railway passenger fares. [Wash., D. C., The bureau.] '15 13 n. l. 4°

Callan, Rev. C: Jerome. The Shepherd of my soul. Balt. J. Murphy Co. c. '15 215 p. front. 12° $1

Campbell, B: J: and Vass, Bruce Lafayette. Essentials of business English. Jackson, Mich., Business English Pub. c. '15 119 p. 12° 80 c.

Carnegie Library. Pittsburgh. Air conditioning; references to books and magazine articles. Pitsburgh, Pa. [The library] '14 58 p. 8°

Chambers, Oswald. Studies in the Sermon on the Mount. Cin., God's Revivalist Press [1810 Young St.] c. '15 122 p. 12° 50 c.

Chapin, Harry Lorenzo, M.D. Poems and plays. N. Y., Shakespeare Press. c. '15 259 p. por. O $1.25 n.

Claes, Jules. The German mole. N. Y., Macmillan. 14+143 p. 12° $1 n.

Clinch, G: English coast defences. N. Y., Macmillan. 12+225 p. 8° $2 n.

Clock, Mrs. Emma Graham. Wild flowers from the mountains, cañons and valleys of California; a selection of favorite blossoms, with reproductions from water colors. San Francisco, H. S. Crocker Co. [458 Market St.] c. '15 5+40—32 p. mounted col. il. $2

Conant, Alb. Fs., comp. Complete concordance to Miscellaneous writings, Manual of the Mother church, Christ and Christmas, Retrospection and introspection, Unity of good, Pulpit and press, Rudimental divine science, No and yes, Christian science versus pantheism, Message for 1900, Message for 1901, Message for 1902, Christian healing, The people's idea of God, Poems, The First church of Christ, Scientist and miscellany, together with an index to the chapter sub-titles, headings, and titles of the poems, and an index to the Scriptural quotations contained therein, comp. in nineteen hundred and fifteen from the above books as finally revised and arranged by their author, Mary Baker Eddy. Bost., A. V. Stewart [Falmouth and St. Paul Sts.] '15 1103 p. O $6

Crofton, Algernon. Poker; its laws and principles; with a full exposition of mathematical odds; ed. by R. F. Foster. N. Y., Wycil & Co., 83 Nassau St. c. 12+92 p. S $1 n.

Cutler, Ida McLenan, and SoRelle, Rupert Pitt. Rational typewriting; a new idea in teaching touch typewriting. Chic., Gregg Pub. [6 N. Michigan Ave.] c. '15 112 p. il. obl. 4° $1

Delamare, Henriette Eugénie. The little ambassadors. Phil., H. L. Kilner & Co. [824 Arch St.] c. '15 299 p. 12° 75 c.

Dewey, Melvil. Decimal classification and relativ index for libraries, clippings, notes, etc. Ed. 9, rev. Lake Placid Club, N. Y., Forest Press. c. '15 856 p. 8° $6 n.; hf. leath. $7 n.; Index separate $3 n.; hf. leath. $4 n.

Eckman, G: Peck, D.D. The literary primacy of the Bible. N. Y. and Cin., Meth. Bk. Concern. c. '15 209 p. D (Mendenhall lectures) $1 n.

Illustration of the wide-ranging influence and power of the Bible.

Elson, L: C: The history of American music. New and rev. ed. N. Y., Macmillan. 13+

387 p. il. 4° (History of American art ser.) $6 n.

Ewing, Mrs. Juliana Horatio Gatty. Mary's meadow; and other tales of fields and flowers. N .Y., Macmillan. 12+180 p. col. il. 12° (Queen's treasures ser.) $1 n.

Ficke, Arth. Davison. Twelve Japanese painters. Chic. [Seymour, Daughaday & Co., Fine Arts Bldg.] c. '15 49 p. 8° $1 (100 copies)

Finlay, J: H: The Orangeman. Cin., Monfort & Co. [422 Elm St.] '15 328 p. il. pls. 12° $1

Firth, C: Harding, comp. and ed. An American garland; being a collection of ballads relating to America, 1563-1759; with introd. and notes. [N. Y., Longmans.] '15 47+91 p. O $1 n.

Foster, Agnes. Making curtains and hangings. N. Y., R. M. McBride & Co. c. '15 63 p. il. pls. S (House and garden making books) 50 c. n.

Variety of color schemes, valances for windows and doors, with suggestions how to care for them in off seasons.

Fraprie, Fk. Roy, ed. How to choose and use a lens. Bost., Am. Photographic Pub. c. '15 83 p. tabs. D (Practical photography) 50 c.

What the amateur photographer should know about the selection and use of a lens.

George, W. L. The strangers' wedding; the comedy of a romantic. Bost., Little, Brown. c. 442 p. D $1.35 n.

Inflamed with philanthropic ideals, Roger Huncote, a young man of the upper classes, joins a settlement to work among the poor. He is speedily undeceived as to the usefulness of the movement and the worthiness of those who control it. Disgusted with these shams of his own class, Huncote marries the daughter of a washerwoman. He believes that when two people care deeply for each other, nothing else can matter. This does not prove true—instead, their lives are full of misunderstandings. In the end, these "strangers" revert to their own class.

Goldsmith, P: H., comp. and ed. A brief bibliography of books in English, Spanish and Portuguese, relating to the republics commonly called Latin-American; with comments. N. Y., Macmillan. c. '15 20+107 p. D pap. 50 c. n.

By director of the Pan-American Division, American Association for International Conciliation.

Gooch, Fk. Austin. Representative procedure in quantitative chemical analysis. N. Y., Wiley. c. '15 10+262 p. figs. 8° $2 n.

Good, J: Wa. Studies in the Milton tradition. Urbana, Ill., Univ. of Ill. c. '15 310 p. 4° (Studies in language and literature) pap. $1.75 n.

Goodchild, G:, comp. and ed. The blinded soldiers and sailors gift book. N. Y., Putnam. 231 p. il. pls. (part col.) pors. Q $1.50 n.

Contributions of short articles, poems, stories, and illustrations from well-known authors and artists. All profits from sale of book are to be used for benefit of blinded soldiers and sailors at St. Dunstans, Regents Park, London, where trade instruction is given.

Goodrich, Marg., comp. Life's common way. N. Y., Dodge Pub. c. '15 93 p. obl. O $1 n.; ooze $1.50 n.

Inspirational essays grouped under headings—harmony, true aims, admiration, etc.

Greenwood, I: J: Captain John Manley, second in rank in the United States navy, 1776-1783. Bost., C. E. Goodspeed & Co. c. '15 30+174 p. il. col. front. pls. facsms. 8° $6 (100 copies)

Hadamard, Jacques. Four lectures on mathematics; delivered at Columbia University in 1911. N. Y., Columbia Univ. Press [Morningside Heights]. 5+52 p. figs. sq. F pap. 75 c.

Hamilton, Douglas T: Shrapnel shell manufacture; a comprehensive treatise on the forging, machining, and heat-treatment of shells, and the manufacture of cartridge cases and fuses for shrapnel used in field and mountain artillery; giving complete direction for tool equipment and methods of setting up machines, together with government specifications for this class of munitions. N. Y., Industrial Press. c. '15 296 p. il. diagrs. 8° $2.50

Harding, Arth. Rob. Fur buyers' guide; complete instructions about buying, handling and grading raw furs, including size, color, quality, as well as when, where and how to sell. Columbus, O. [The author] c. '15 366 p. il. 12° $2

Harris, Franklin S., and Stewart, G: The principles of agronomy. N. Y., Macmillan. 16+451 p. il. 12° $1.40 n.

Hawkins, Nehemiah, and others. Hawkins' electrical dictionary; a cyclopedia of words, phrases and data used in the electric arts, trades and sciences. N. Y., T. Audel & Co. [72 Fifth Ave.] c. '15 8+505 p. por. 8° $2

Henry, W: Arnon, and Morrison, Fk. Barron. Feeds and feeding; a handbook for the student and stockman. 15th ed., rev. and entirely rewritten. Madison, Wis., Henry-Morrison Co. c. '15 10+691 p. tabs. 8° $2.25

Henson, Herb. Hensley, D.D. War-time sermons. N. Y., Macmillan. 16+287 p. 12° $1.50 n.

Hutchins, B. L. Women in modern industry. N. Y., Macmillan. 20+315 p. 12° $1.75 n.

Jamblichus, of Chalcis. Theurgia; or, the Egyptian mysteries; reply of Abammon, the teacher, to the letter of Porphyry to Anebo; together with solutions of the questions therein contained; tr. from the Greek by Alex. Wilder. Greenwich, Ct., Am. Sch. of Metaphysics. c. '15 283 p. 8° $2.50

Johnston, G. A. An introduction to ethics N. Y., Macmillan. 10+254 p. 12° $1 n.

Kidder, Fk. Eug. Architects' and builders' pocket-book. 16th ed., rewritten by T: Nolan. N. Y., Wiley. 24+1816 p. 16° leath. $5 n.

Kingsbury, J. E. The telephone and telephone exchanges; their invention and development. N. Y., Longmans. '15 10+558 p. il. pls. figs.. tabs. O $4 n

Short history of the telephone industry. Considers its principal inventions, circumstances leading up to

them and developments, with a record of technical, commercial, and political matters. Index.

Kuhn, Alb., D.D. Roma; ancient, subterranean and modern Rome; in word and picture; with a preface by His Eminence Cardinal Gibbons. In 18 pts. Pt. 12. N. Y., Benziger. c. '15 Q ea. 35 c.; 6 pts. to year's subs. $2; complete to subs. $6

Maniates, Belle Kanaris. Mildew Manse; with il. by W: van Dresser. Bost., Little, Brown. c. 240 p. pls. D $1 n.

Story of a family of six children, some of them grown up, who lived in an old tumble-down house in the best part of the town. Jo loved the "Princess Aline," who lived next door, but her parents disapproved because Jo was earning only eighteen dollars a week. Then Joan Lynn, an enterprising optimist, came to board at the Manse and helped the family out of many difficulties.

Marshall, Logan. The world war; a history of the nation and empires involved and a study of the events culminating in the great conflict. Phil., Winston. c. '15 5—349 p. il. pls. pors. 8° $1

Mason, H: E. Attendant, male and female; examination instruction supplement to "150 questions and answers for male attendant, watchman, messenger and bridge tender"; 150 questions and answers (all additional) asked at five previous examinations for male and female attendant, and practice questions and answers on duties, with New Jersey and Chicago specimen examination questions for male and female attendant and supt. of public baths; rules and ordinances relating to parks, public baths, beaches and recreation piers. N. Y., Civil Service Chronicle [33 Park Row]. c. '15 20 p. 8° 50 c.

Mitchell, Clara G. [Mrs. J. C. Mitchell], comp. The "original book" of choice recipes. 3d ed. Denver, Colo., Smith-Brooks Pr. [1733 California St.] c. '15 240 p. 12° $1.50

Moore, B: Burges. From Moscow to the Persian Gulf; being the journal of a disenchanted traveller in Turkestan and Persia; with 160 illustrations. N. Y., Putnam. c. '15 20+450 p. fold. map O $3 n.

Impressions of a traveler viewing the vestiges of vanished civilizations on a journey by train, carriage, and caravan, across the steppes of Russia, among the cities of Central Asia, and through Persia, first from east to west and then from north to south.

Morris, C: Outlines, recreations and questions (with answers) in the history of the United States; for use of teachers, normal schools and eighth grade pupils. Altoona, Pa., H. R. Myers. c. '15 130 p. 12° 25 c.

New international encyclopædia. v. 13, Jovanovic-Leprohon; v. 14, Leprosy-Manic; v. 15, Manichaeans-Missisaga; v. 16, Mississippi-New Forest. N. Y., Dodd, Mead. ea. $5 n.

Newton, Alma. The love letters of a mystic. N. Y., J: Lane. c. '15 109 p. front. D 75 c. n.

Written from Capri by a violinist, to recall to the woman he loves the happiness they had together, and to hunt for the reason for her coldness. The explanation brings happiness at the end.

Nexö, Martin Andersen. Pelle the conqueror: the great struggle; tr. by Bernard Miall. N. Y., Holt. '15 438 p. D $1.40 n.

Third in the series of four picturing the life and career of a great modern labor leader. The first gave the boyhood of Pelle on a farm; second, his youth and early manhood in a provincial Danish town "not yet invaded by modern industrialism and still innocent of socialism." In this volume, Pelle is in Copenhagen, where he finds love and becomes a labor leader. Each volume is complete in itself.

Page, Brett. Writing for vaudeville; with nine complete examples of various vaudeville forms by R: Harding Davis, Aaron Hoffman, Edg. Allan Woolf, Taylor Granville, L: Weslyn, Arth. Denvir, and Ja. Madison. Springfield, Mass., Home Correspondence Sch. c. '15 16+639 p. diagrs. D (Writer's lib.) $2 n.

How to write and sell playlets. Contains many examples, glossary of theatrical terms. Index.

Pinero, Sir Arth. Wing. The big drum; a comedy in four acts. Bost., W. H. Baker & Co. c. '15 213 p. D pap. 50 c.

Planck, Max. Eight lectures on theoretical physics; delivered at Columbia University in 1909; tr. by A. P. Wills. N. Y., Columbia Univ. Press. c. 9+130 p. diagrs. sq. F pap. $1

Porter, Mrs. Gene Stratton [Mrs. C: Darwin Porter]. The song of the cardinal. New and rev. ed. Garden City, N. Y., Doubleday, Page. c. il. pls. (part col.) 8° $1.35 n.; limp leath. $2 n.

Powell, E. Alex. Vive la France! N. Y., Scribner. c. '15 14+254 p. il. pls. D $1 n.

Describes the bombardment of Dunkirk, destruction of Soissons, fighting on the Aisne, invasion of Alsace, battles of Neuve Chapelle, and second battle of Ypres, campaign in the Vosges, the poison gas, the last stand of the Belgians on the Yser. Book is result of author's second and third visits to the front.

Powers, Jay Clay. If I only had a million; a comedy in three acts. Bost., W. H. Baker & Co. c. '15 52 p. D (Baker's ed. of plays) pap. 25 c.

Randall, J: Herman, D.D. Humanity at the cross-roads. N. Y., Dodge Pub. c. '15 359 p. O $1.50 n.

Questions what is to be the influence of the European War upon the life of the race, governments, social institutions, morals, religion. Suggests the vital forms in which people of to-day can express a religion powerful enough to deal with modern problems.

Raymond, Edith Marie, comp. and ed. Sunshine sayings; a happy thought for every week in the year. N. Y., Dodge Pub. c. '13-'15 60 p. D bds. 50 c. n.; ooze $1 n.

Short quotations, with comments, and Scripture references.

Re-Bartlett, Lucy. The circle and the cross. N. Y., Longmans. '15 7+109 p. D 90 c. n.

Essays on how the world of nature and the world of God can be harmonized.

Reynolds, Eliz. On the lake; and other poems. Bost. [Badger] c. '15 142 p. por. D $1

Richardson, Norman Egbert, and Loomis, Ormond E. The boy scout movement; applied by the church. N. Y., Scribner. c. '15 20+445 p. il. pls. fold. pl. D $1.50 n.

Exposition of the Boy Scout movement and its application to the needs of boys of all kinds submitted for the use of churches. Index. First author

is professor of religious psychology, Boston University; second, Scout Commissioner of Greater Boston Council.

Riddell, Newton N. Child culture; a handbook for parents and teachers, telling how to use mental suggestion and Christian teaching in mind training, family government and character building; rewritten, 1915. Chic., Riddell Pub. c. '15 116 p. 12° 50 c.

Russell, L. Case. The photo-playwrights primer. Brooklyn, M. P. Pub. Co. c. '15 63 p. il. 12° 50 c.

Sampson, Philip J. The capture of De Wet: the South African Rebellion, 1914. [N. Y., Longmans.] '15 18+274 p. il. pls. pors. O $3 n.

Evidence concerning the movement and its leaders put into a continuous narrative by the editor of the *Transvaal Chronicle*, who was on the ground. Presents the scope of German "kultur" and its influence back of the uprising.

Schmidt, E: C:, and others. Laboratory tests of a consolidation locomotive. Urbana, Ill., Univ. of Ill. 129 p. il. figs. tabs. O (Bulletin) pap. 65 c.

Schoheld, A. Pitman's commercial practice. N. Y., Pitman. c. '15 286 p. 16° $1

Ségur, Sophie Rostopchine, Comtesse de. Les malheurs de Sophie; simplified by Dorothy M. Bement; with il. by Roberta Warren. Bost., B. H. Sanborn & Co. c. '15 103 p. pls. 12° (Students' ser. of French classics) 40 c.

Shakespeare, W: The merchant of Venice; with introd., notes, and questions for review, adapted from Spilsbury and Marshall's "Oxford and Cambridge ed.," by F. A. Purcell and L. M. Somers. Chic., Scott, Foresman. c. '15 157 p. 12° 50 c.

Slaughter, J. W. The adolescent. N. Y., Macmillan. 16+100 p. 12° 60 c. n.

Smith, Ernest Ashton. Martin Ruter. N. Y. and Cin., Meth. Bk. Concern. '15 127 p. por. 8° (Makers of Methodism ser.) 25 c. n.

Smith, Grafton Elliot, M.D. The migrations of early culture; a study of the significance of the geographical distribution of the practice of mummification as evidence of the migrations of peoples and the spread of certain customs and beliefs. N. Y., Longmans. '15 7+143 p. (8½ p. bibl.) maps O (Manchester Univ. pubs.) $1.25 n.

Evidence to prove that in former ages knowledge and culture spread in the same way as at present. Reprinted from Vol. 59, Pt. 2, of "Memoirs and Proceedings of the Manchester Literary and Philosophical Society."

Talbot, F: A. The Canadian-Pacific Railway, N. Y., Macmillan. 96 p. col. il. 12° (Peeps at great railways) 55 c. n.

U. S. Army War College Library. Notes on the catalogue or card index of books in the library, including a subject index for military books. [Wash., D. C., Gov. Pr. Off.] 39 l. 4°

Upton, G. B. The structure and properties of the more common materials of construction. N. Y., Wiley. c. '15 5+327 p. figs. 8° $2.50 n.

Urquhart, Leonard C. Elementary reinforced concrete building design; a manual to supplement Hool's Reinforced concrete. v. 1, Ithaca, N. Y., Carpenter & Co. 39 p. pap. 40 c.

Van Vechten, Carl. Music after the great war; and other studies. N. Y., G. Schirmer. c. '15 168 p. D $1 n.

Contents: Music for museums?; The secret of the Russian ballet; Igor Strawinsky — a new composer; Massenet and women; Stage decoration as a fine art; Adolphe Appia and Gordon Craig.

Von Horvath, Guido. Designing for art-needlework; a practice text book in eight lessons, with 40 diagrs. and 12 plates. [York, Pa., York Pr.] c. '15 various paging 12° pap. $10 n. (subs.)

Wakefield, Bp. H: Russell. A fortnight at the front. N. Y., Longmans. '15 43 p. il. pls. pors. S 40 c. n.

Sees in the devotion of the soldier to his cause a new hope for a religious England.

Walker, C: Irvine, comp. and ed. The romance of Lower Carolina; historic, romantic and traditional incidents of the Colonial and Revolutionary eras of that part of South Carolina at and below the falls of the rivers; localities so plainly described as to be easily identified. Charleston, S. C., Art Pub. Co. c. '15 161 p. il. pls. D $1

Includes fiction and stories from credited history and tradition of Lower Carolina.

Wedgwood, Julia. The personal life of Josiah Wedgwood; rev. and ed. by C. H. Herford. N. Y., Macmillan. 14+388 p. il. 8° $3.75 n.

Wilkinson, Norman. The Dardanelles; colour sketches from Gallipoli; with 30 full-page plates in col., reproduced from water-colour drawings made on the spot, and a number of black-and-white il. [by the author]. N. Y., Longmans. '15 8+118 p. map O $4 n.

Impressions and experiences at the Dardanelles during the present war. Author is magazine writer and marine painter.

Williams, G. Valentine. With our army in Flanders. N. Y., Longmans. '15 11+347 p. il. pls. pors. plans. O $3.50 n.

As credited correspondent of the London *Daily Times*, author has been along the whole of the British front in France and Belgium. Book was written in the field, and presents the army's spirit and enthusiasm.

Wilson, L. C. The corrosion of iron; a summary of causes and preventive measures. N. Y., Engineering Mag. Co. c. 6+178 p. 12° (Works management lib.) $2

Wohman, Leo. The boycott in American trade unions. Balt., Johns Hopkins Press. c. 7+148 p. O (Johns Hopkins Univ. studies in historical and political science) $1.25; pap. $1

Women's Co-operative Guild [England], comp. Maternity: letter from working-women. N. Y., Macmillan. 12+211 p. 12° $1 n.

Wright, Daisy McLeod. Little John Bull; and other poems. Bost. [Badger] 60 p. 12° 75 c.

The Publishers' Weekly

Subscription Rates.

One year, postage prepaid in the United States, $4.00; *foreign,* $5.00.

Single copies, 10 *cents.* Educational Number, *in leatherette,* 50 *cents;* Christmas *Bookshelf* 25 *cents.*

Advertising Rates.

One page	$25 00
Half page	14 00
Quarter page	7 00
Eighth page	4 00
One-sixteenth page	2 00

The above rates are for unspecified positions. Special rates for preferred positions (full pages only).

Higher rates are charged for the Summer Reading, Educational Number *and* Christmas Bookshelf, *and for the monthly* Book Review *supplement sections.*

Advertising copy should reach us Tuesday noon—earlier if proof is desired out-of-town. Forms close Thursday night.

Under the heading **"BOOKS WANTED"** *book-trade subscribers, under their own names, are given five nonpareil lines (exclusive of address) free advertisement for specific books, not more than one title to the line, in any issue except special numbers, but not exceeding* 100 *lines a year. If over five lines are sent the excess is at* 10 *cents a line. Unspecified wants, reprinted matter, and all advertisements from non-subscribers, cost* 10 *cents a line. Objectionable books are excluded so far as they are noted.*

In answering, please state edition, condition and price, including postage or express charges. Houses that will deal exclusively on a cash-on-delivery basis should put [Cash] after their firm name. The appearance of advertisements in this column, or elsewhere in the WEEKLY, *does not furnish a guarantee of credit. While it endeavors to safeguard its columns by withholding the privileges of advertising should occasion arise, booksellers should take usual precautions in extending credit.*

"Books Wanted" must be designated by actual title, not by "any."

Write your wants plainly, on one side of the sheet only. Illegible "wants" are ignored. The WEEKLY *is not responsible for errors. Parties with whom there is no account must pay in advance.*

Under **"BOOKS FOR SALE"** or for other small undisplayed advertisements, the charge is 10 cents a nonpareil line. No reduction for repeated matter. Count seven words to the line.

INDEX TO ADVERTISERS.

	PAGE
Appleton (D.) & Company	7
Baker & Taylor Company (The)	36
Baker's Great Bookshop	34
Bobbs-Merrill Company (The)	88
Book Manufacturing	25
Book Trade Specialties	26
Books for Sale	34
Books Wanted	27-34
Bowker (R. R.) Company (The)	87
Brassill, D. S.	35
Casenove (C. D.) & Sons	34
Classified Advertising	25-34
Dodd, Mead & Company	5
Doran (Geo. H.) Company	6
Doubleday, Page & Company	1
Duffield and Company	4
Electrical Testing Laboratory, Inc.	35
George, Henry	34
Help Wanted	34
International News Company (The)	35
Jordon and Company	36
Lothian, Thomas C.	36
Remainders	34
Rider Press, Inc. (The)	35
Scribner's (Charles) Sons	8
Situations Wanted	34
Special Notices	34
Stokes (Frederick A.) Company	3
Sully and Kleinteich	2
Tapley (J. F.) Company	35
Vail-Ballou Company	35
Wycil & Company	34

CLASSIFIED ADVERTISING

One line, $5; two, $8; three, $12; four, $15 a year.

BOOK MANUFACTURING

COMPLETE BOOK MANUFACTURING

The American Book Bindery and Stratford Press, 406-26 West 31st Street. Printing and Binding, large facilities for complete book manufacture, latest improved machinery and equipment.

Braunsworth & Co., 16 Nassau St., Brooklyn, N. Y., Near Brooklyn Bridge.
Composition, electrotyping, printing and bookbinding. Large and complete facilities for bookmaking. Write for representative to call. Consultation invited.

Burr Printing House, Frankfort and Jacob Sts., New York. Complete facilities for composition, electrotyping, presswork and binding.

The Commercial Bookbinding Co., Cleveland, O. Book Manufacturers. A complete modern equipment.

W. B. Conkey Company, Hammond, Indiana. Largest complete printing and binding plant in America. Bookmakers for Publishers and Authors. Electrotypers. Catalog Printers and Binders.

Evans Press, 27 North Main, Dept. P., Concord, N. H.

The Merrymount Press, D. B. Updike, 232 Summer St., Boston, undertakes all classes of printing which demand fine types, good presswork, accurate proofreading and tasteful typographic treatment.

The Norwood Press, Norwood, Mass.
J. S. CUSHING CO., Composition and Electro.
BERWICK & SMITH CO., Presswork.
E. FLEMING & CO., Binding.

The Plimpton Press, Norwood, Mass. New York Office, 70 Fifth Ave. All kinds of Book Printing. Binding in Cloth and Fine Leather. "Perfect Bookmaking in its Entirety."

Stanhope Press, F. H. Gilson Company, 54-60 Stanhope St., Boston. Bookmaking from manuscript to bound book, Mathematical, Scientific, School, Music, and general literature.

Tarner Brother Co., Penn and Water, Pittsburgh, Pa. Book Makers for Publishers and Authors. Complete facilities. Large Capacity, Best Service.

COMPOSITION AND PLATES

"M & L" Typesetting Co., Chicago. High class monotype and linotype composition. Superior electrotyping. Specialists in intricate mathematical text books. Consultation invited.

J. J. McPherson, Middletown, Conn. Linotype book composition. First class work; attractive prices to introduce. Electrotyping.

Stewart Typesetting Co., Kalamazoo, Mich. Linotyping and platemaking; workmanship guaranteed; inquiries solicited.

COMPOSITION AND PRESSWORK

T. Morey & Son, Greenfield, Mass. (Est. 1835). Composition, electrotyping, presswork. Seven typesetting machines; day and night. Let us submit prices.

The Rider Press, Inc., 241 W. 37th St., New York. "Edition printers to publishers." Printers of the PUBLISHERS' WEEKLY and specialists on catalog and bibliographical work. Let us estimate for you.

INDEXING

C. H. Denison's Index, also flat indexing and gold Lettering D. T. S. Denison, 152 E. 23d St., N. Y.

PAMPHLET AND CATALOGUE BINDING

Wm. Knoepke Pamphlet Binding Co., 45-51 Rose St. and 207-217 West 25th St., N. Y. City. Two up-to-the-minute plants equipped to handle expeditiously large and small contracts in all styles of pamphlet, catalogue, magazine and circular work. Silk stitching and book sewing a specialty.

BINDING. EDITION WORK

Ephraim Adams & Co., Inc., 287 and 293 Congress St., Boston, Mass. Orders solicited for binding School Books. Directories, Town Reports, etc., Cloth and Leather Binding in all varieties. Covers furnished for the Trade. Large Facilities.

D. S. Brassil Bindery. All Styles. Leather, Cloth and Paper. Editions and Catalogues our specialties. 41-43-45-47 Elizabeth St., New York City.

The Butler Ward Company, 34-44 Hubert Street, New York. Cloth and leather edition work.

Thomas Y. Crowell Co., 426-428 West Broadway, New York. Crowell-Quality bindings. Est. 1834.

Eugene C. Lewis Company, 214-218 William Street, New York. Bookbinding in all styles. Cloth, leather, edition and catalogs, high class pamphlet binding; also job binding and fine leather bindings in any quantity. Let us estimate on your binding.

Robert Rutter & Son, 410-416 E. 32d Street, New York. Cloth and leather edition work.

J. F. Tapley Co., 531-535 West 37th St., Warerooms 425 11th Ave., New York. Unusual Facilities for producing Edition Bindings of every description promptly, accurately and at lowest consistent prices.—"Taplex" Bindings.

H. Wolff, 518-534 West 26th St., New York. Extensive and modern facilities for every description of perfect Book Making in its entirety, done in our fireproof building.

EXTRA BINDING FOR THE TRADE

James Macdonald, 216 West 18th St., New York. Finest equipped bindery in America. Purchaser of the entire "Club Bindery." Levant, morocco, calf and other leather bindings. Solander cases a specialty.

Stikeman & Co., 110-112-114 West 32d St., New York. The leading bookbinders of New York, occupying the extensive premises of the Club Bindery. All styles of binding in leather in sets or single volumes. Solander cases for rare editions. Mending and inlaying. Awarded the gold medal, and blue ribbon of honor, at the Panama-Pacific International Exhibition.

BOOKBINDERS' CLOTH

Becker Supply Co., 24-26 E. 13th St., New York. Extra, Common, and Black Cloths. Crown Bindings. Pragerleaf, Ophirleaf, Diamond Decorative Leaf, Oriental Tissue, Oeser Folies, and Real Gold Leaf. Special sizes to order.

Fab-rik-o-na Mills, Bloomfield, New Jersey. Manufacturers of Wiboco Book Cloths. Sample books furnished on request.

The Holliston Mills, of Norwood, Mass., manufacturers of fine book cloths in all styles, colors and patterns. New York office, 2 West 13th St. Sample books furnished on request.

DIE CUTTERS AND ENGRAVERS

Becker Bros. Engraving Co., 26 East 13th St., New York. Fully equipped for artistic designing and die cutting. Established 1880.

HALF-TONE AND OTHER PLATES

The Hagopian Photo-Engraving Co., 39 East 20th St., New York. Pioneers in the development of photo-engraved plates.

COLOR PROCESS PLATES

Gatchel & Manning (Estab. 1889), Philadelphia. Designers, Illustrators, Photo-Engravers in one or more colors, for Publishers and Printers. Submit your copy and confer with us for most economical handling.

MAP SPECIALISTS

C. S. Hammond & Co., Sales Depart., 30 Church St., Offices and Works, 22 Thames St., New York. Engraving, printing and mounting.

BOOK TRADE SPECIALTIES

DIARIES

B. W. Huebsch, 225 Fifth Ave., New York. Annual and Perpetual Year Books. A popular diary.

DIRECTORIES FOR THE BOOK TRADE

Directory of Booksellers (3,200) in U. S. and Canada. Directory of Book Publishers in the U. S.; a list of 2,100 Private Collectors of Books, all three up to date and in one vol., $5.00. PUBLISHERS' WEEKLY, 241 W. 37th St., New York.

FOREIGN AND SPECIAL BOOKS

American-Scandinavian Foundation, 25 W. 45th St., N. Y. Trans. Danish, Swedish, Norwegian.

International News Company, 83 and 85 Duane St., New York. Importers of German, French and English Books and Periodicals.

William R. Jenkins Co., Sixth Ave. at 48th St., New York. French, German, Italian, Spanish and other foreign books. Veterinary and Medical books. Books concerning all Domestic Animals.

Lemcke & Buechner, 32 West 27th St., New York. All foreign books and periodicals.

Scandinavian Books Exclusively. Albert Bonnier Publishing House, 561 Third Ave., New York.

F. C. Stechert Co., Inc., 29-35 West 32d St., New York. Domestic and foreign books.

G. E. Stechert & Co., 151-155 West 25th St., New York. Importers of Books and Periodicals.

MAGAZINES—BACK NUMBERS

American Magazine Exchange, St. Louis, Mo.

Medical and Chemical Back Numbers bought and sold. B. Login & Son, 152 East 23rd St., N. Y.

Back Numbers of Magazines supplied by Henri Gerard, 83 Nassau St., New York.

The Boston Book Co., Boston, Mass. Complete files and back numbers of magazines.

Back vols. and nos. of magazines supplied. Philadelphia Magazine Depot, 326 N. 10th St., Philadelphia, Pa.

E. Steiger & Co., 49 Murray St., N. Y., carry the largest stock of German publications in all departments. Books for learning 250 languages. Prompt importation of books and periodicals from all countries.

Official headquarters for back numbers of the Scientific American Supplement. Sets, volumes and odd numbers of all magazines. A million odd numbers in stock. The H. W. Wilson Company, White Plains, N. Y.

KINDERGARTEN AND SCHOOL SUPPLIES

E. Steiger & Co., New York, manufacture the largest line of Kindergarten Supplies and Constructive Material for Manual Training. Catalog gratis.

SHORTHAND AND TYPEWRITING BOOKS

Isaac Pitman & Sons, 2 West 45th St., New York.

STATIONERY NOVELTIES

William J. Burkhardt, 165 Danforth Ave., Jersey City. Unique Holiday Novelties, Die Stamped Christmas Cards, Post Cards, Calendars, Pen-

BOOKS WANTED

James Adair, 626 Hennepin Ave., Minneapolis, Minn.

Harvard Classics, vol. 7, cheap ed.
Frost's History of California.

Alabama State Department of Archives and History, Montgomery, Ala.

Jamestown, Va., Magazine, April and May, 1907.
Insect Life, vol. 1, nos. 10, 11; vol. 2, nos. 1, 2, 4, 5, 10; vol. 4, nos. 1-8, 11, 12; vol. 6, nos. 1, 2, 3.
Transactions, Commonwealth Club of California, vols. 1 and 2.
National Association of Corporation Schools, Bulletins 1-7, 1914.
Wilson's Index to Legal Periodicals, October, 1908.

American Baptist Publication Society, 1701-1703 Chestnut St., Philadelphia, Pa.

Orchard, History of English Baptist.
Where Did the Baptist Come From, Ford.

American Baptist Publication Society, 514 N. Grand Ave., St. Louis, Mo.

Fifteen Years Among the Mormons, Mary Etta V. Smith.
Alonzo and Malisse.

William H. Andre, Suite, 607 Kittredge Bldg., Denver, Colo.

The Cambridge Modern History, Macmillan; state number of vols., condition and price.
Century Classics, leather; quote titles.

Antique Book Store, 435 Superior St., Toledo, O.

I. C. S. Technical Chemistry.
Library of Original Sources.

Bailey's Book Store, Syracuse, N. Y.

Stoddard's Lectures, set.
Comey's Dictionary of Chemical Solubilities.
Sam Lovell's Camp, Robinson, 3 copies.

Baker, Voorhis & Co, 45 John St., New York.

Brantley on Personal Property.

N. J. Bartlett & Co., 28 Cornhill, Boston, Mass.

Lynch, Through Europe on the Eve of War.
Rose, Development of European Nations.
Bailey's History of Andover.
Life John Howard Raymond, 1881.

H. Barton, 602 W. 139th St., New York.

Almanacs published in Southern States before 1866.
Chandler, Criminal Trials, vol. 2, 1841.
Albright, Descriptive Writing.

A. A. Beauchamp, Winchester, Mass.

Provincial Letters, Pascal, trans. McRie.
History of Enthusiasm, Isaac Taylor.
Books on Prophecy, Cummings.
Science and Health, 1st ed.

Matthew Bender & Company, 109 State St., Albany, New York.

Root's Conn. Reports, 2 vols.
Atlantic Reporter, vols. 36, 37, 38, 45-52, inclusive, 54-56, 58, 60-69, inclusive.
N. Y. City Court Reports, 2 vols. or either vol.
Skillman's Police Reports, 1 vol.

George J. Beyer, 489 Fifth Ave., New York.

Bryan's Dictionary of Painters and Engravers; quote.
Miss Burney's Memoirs of Mrs. Siddons.
Baxter Prints.

Arthur F. Bird, 22 Bedford St., Strand, London, W. C., Eng.

Map Modelling, Madby.
Day's Art of Discourse.

Book Omnorium, 1346 Fillmore, San Francisco, Cal.

Oahspe Bible, new or old.
Contemporary Dramatists, Dickinson.
Shaw, Life, by Henderson.
Cry for Justice, Sinclair.

The Book Supply Company, 231-133 W. Monroe St., Chicago, Ill.

Ji-Jitusu, Kano.
Primitive Culture, Taylor.

E. Borgmann, 210 Bremen Station. St. Louis, Mo.

Reports (Annual) Mo. Bot. Gardens, St. Louis, nos. 4 (1893), 5 (1894), 20 (1909), 22 (1911).
Zeitschrift f. augewandte chemie, 1887-1914, all or part.
Electro-Chem. Industry, Sept., Oct., Nov., 1902; Jan., Feb., May, July, Sept., 1903; 1904 entire.
Electro-Chem. and Metall. Industry, Jan.-Apr., 1905; Dec., 1906; 1912 entire.

The Boston Book Co., 83-91 Francis St., Fenway, Boston, Mass.

English Journal, Sept., Oct., 1913; Jan., Sept., 1914.

Charles L. Bowman & Co., 225 Fifth Ave., New York.

Bentley's Corporate Finance and Accounting.
General (Chinese) Gordon's Letters to His Sister.
Eminent Men and Women.
Encyclopaedia Britannica, 11th ed., bound in flexible sheepskin; state condition.

Brentano's, Fifth Ave. and 27th St., New York.

Hilliard Family, anything on.
Kirk's Charles the Bold.
Grant, Natural Observations Upon the Bills of Mortality, 1661.
Moore's Life and Letters of Byron.
History of the United States as Traced in Writings of Alexander Hamilton, etc., 7 vols., 1875.
Bancroft's History of Central America.
Cram's Quest of Gothic.
Sequin's Idiocy.
Ready's Life and Sport in China.
Spain, Its Greatness and Decay, Hume.
With Hoops of Steel, Kelly.
Humming Bird, Owen Johnson.
Footfalls on the Boundary of Another World, Robert Dale Owen.
Principles of Leather Manufacturing, H. R. Proctor.
Thayer's Tact Rush and Energy.
Mother of California.
Diminutive Dramas by Maurice Baring.
Girl from Home, Strong.
Essays, Political, Economical and Philosophical, Count Rumford, pub. Manning & Loring, Boston, 1798.
Historical Sketch of Sacredatal Celibacy in Christian Church, A. L. Lea.

BOOKS WANTED—Continued.

Brentano's—Continued.

Mutual Aid, Kropotkin.
Court of Sacharissa, Hugh Sheringham and N. M. Meakin.
John Vytal.
London Nights, A. Symons.
No Sect in Heaven, Cleveland.
Kempton Wace Letters.
Hungarian Nabob, Jokai.
The White Rose, Jokai.
The New Landlord, Jokai.
Myer's Handbook of Ornament.
Geometrical Psychology, Betts.
Butterflies of West Coast.
Jethro Tull Horse Hoe Husbandry, pub. 1733.
Clara Moreland, E. Bennett.
In the Shadow of the Cathedral, Ibanez.
Blood of the Arena, Ibanez.
Jean Christopher in Paris and Journeys End, 1st ed.
Tono Bungay, Wells, 1st ed.
Friendship Village, Zona Gale.
The Mystery, White and Adams.
Letters of Billy Young, Chester Gillette.
Life and Letters of Baroness Bunsen.
Pycroft, Story of Bird Life.
Gannet, Dictionary of Altitudes in United States.
Beyond the End, Bontelle.
Brillat Savarin, Gastronomy as a Fine Art, English trans.
Du Bois, Cosmopolitan Cook Book.
Household Cookery, English trans.
Philo Judens, trans. by Yonge, Bohn Library, 4 vols.
Prince Bismarck's Letters to His Wife and Others.
Pope Leo XIII, McCarthy.
Flammarion's Wonders of Heavens.
Parson's New Light on Great Pyramid.
Winbigler, Suggestion, Its Law and Application.
Gogol's St. John's Eve and Others.
Evenings in Little Russia, Gogol.
The Legend of Camelot.
Voice of the Garden, A. L. Urban.
The Entailed Hat.
Tales of the Chesapeake, George A. Townsend.
Scharff, History of Delaware.
Henry Conrad, History of Delaware.
History of Talbot County, Maryland, Col. Oswald Tieghman.
Iron Mask, Jonathan Willis.
Frogtown Folk, Elizabeth Polk.
Slade's Vermont State Papers, Wm. Slade, Jr.
Governor and Council of Vermont, ed. by E. P. Walton.
The Natural and Civil History of Vermont, Saml. Williams.
History of Vermont, Natural, Civil and Statistical, Zadoc Thompson.
History of Eastern Vermont, B. H. Hall.
The Vermont Historical Gazeteer, ed. by A. M. Hemenway.
Early History of Vermont, H. Hall.
The Vermont Historical Collections, 2 vols.

Albert Britnell, 263-265 Yonge St., Toronto, Can.

The Columbia Monthly, May, 1908.
Everywhere Magazine, 1907.
California Magazine, February, 1881.
Clifford, Cosmic Emotion, no. 98, Humboldt Library.
Wood, Wallace, Ideals of Life.
Infidel Pulpit, vol. 1.

Brooklyn Museum Library, Eastern Parkway and Washington Ave., Brooklyn, N. Y.

Ute I Markerna Reproduktioner efter Taflor af Bruno Liljefors.

Edmund D. Brooks, 89 Tenth St., South, Minneapolis, Minn.

The Household of the Lafayettes, Edith Sichel.

The Burnham Antique Book Store, 54-56 Cornhill, Boston, Mass. [Cash.]

Mitchell's Bridgewater.
Rimmer's Art Anatomy.
Social Register, back years.
Hearn's Koto, old-style cloth.
Townsend's Birds of Essex County.
Trotting Register, vols. 12 and 13.
Bishop's American Manufactures, vol. 3.
Red Shant Boys.

Burnham Antique Book Store—Continued.

Buchanan, God and Man.
Forget-Me-Not Songster.
Colomba, Crowell's ed., 5 copies.

The Burrows Brothers Company, 633 to 639 Euclid Ave., Cleveland, O.

Footfalls on Border of Another World, R. D. Owen.
Dromgoole, Rare Old Chums.
Brewster Allen, Teaching of Jesus.
Dr. Holmes, Boston, limited ed.

Campion & Company, 1316 Walnut St., Philadelphia.

History of Plant, or Medical Botany, 2 vols., colored plates, Jos. Carson.
Klemm's Catechism of the Art of Dancing.
Lusiad Camoens, J. J. Aubertin, 2 vols., Kegan, Paul, Brantome's Works.

Carnegie Public Library, Fort Worth, Tex.

Berdoe, E., Browning Encyclopædia.
Genung, Words of Koheleth.
Jones, J. L., Art in the Poetry of Browning.
Nettleship, J. T., Robert Browning.
Rain, T., Browning for Beginners.

C. N. Caspar Co., 454 E. Water, Milwaukee, Wis.

Gould, History of Freemasonry, 5 vols., 1915 ed.
Sweet's Service Catalogue.

John J. Cass, 337 Adams St., Brooklyn, N. Y.

Early Christian Fathers, Writings, set, American ed.
Stedman and Hutchinson Library, 11 vols., cheap.

Chamberlin & Shropshire, Bridgeport, Conn.

How to Protect Iron and Steel, L. C. Wilson.

Chicago Medical Book Company, Congress and Honore Sts., Chicago, Ill.

The Story of My Life, Marion Sims.
Proceedings of the Charaka Club, vol. 1.
Szymonowicz, Histology.
Saunder's Atlas of Human Histology, Sobotta.
Wiedersheim, Vertebrate Anatomy.

City Book Company, 711 N. Howard St., Baltimore, Md. [Cash.]

Sicily, Douglas Sladen, 2 vols.
Eldorado, Bayard Taylor, vol. 2, Putnam, 1850.
Kendall's Santa Fe Expedition, vol. 1, N. Y., 1844.
William James' Psychology, 2-vol. ed.
Pygmalion, Bernard Shaw, white-label ed.

The Arthur H. Clark Company, Cleveland, O.

Hunt's Merchants' Magazine, vols. 47, 48, 49; July, 1868, to December, 1870.
Bax, German Society at Close of Middle Ages.
Egle, History of Pennsylvania.
Kelly, Elimination of Tramp.
Sowell, Early Settlers of Southwest Texas.
Habersham, No. Pacific Surveying, etc., Expedition.
Allen, Ethan, and Green Mountain Boys.
Congressional Globe and Record, 34th C., 2d sess., all vols.; 49th C., 1st sess., pt. 4; 50th C., 1st sess., pts. 2 and 7; 52d C., 1st sess., pt. 6; 53d C., 3d sess.; 56th C., 1st sess., pt. 7; 57th C., 1st sess, no. 165; 57th C., 2d sess., nos.30-43 and 57 to app.
Franklin, Ben., Imprints.
Bookkeeping, early books on.
Schoolcraft, Indian Tribes of United States, 6 vols.
Panama Canal Zone, anything on.
Columbia Univ. Studies in Hist., Econ., etc, vol. 16, no. 1; vol. 21, no. 3; vol. 24, no. 3; vol. 26, nos. 1 and 4; vol. 44; vol. 45, no. 112; vol. 50, no. 4; vol. 51.
Porter, Big Bear of Ark.
Orton, Andes and Amazon.
Avery. History of United States; any vols.
Palmer. Resources of Rocky Mountains.
Lowery, Spanish Settlements of United States, 1513-61.
Quebec Literary and Historical Society Pubs., set.
Montreal Historical Society Pubs., set.

The John Clark Co., 5511 Euclid Ave., Cleveland, O.

Allen, Grant, Physiological Æsthetics.
Boudinot, Elias, Journal During the Revolutionary War, Phila., 1894.
Brewer's World's Best Orations, vols. 8 to end.
Marshall, H. R., Æsthetic Principles.
Taylor, Bayard, Eldorado, 2 vols., 1850.
United States Catholic Historical Society's Publications—Historical Records and Studies, any vols. except vol. 1.

BOOKS WANTED—Continued.

Cleveland Public Library, Cleveland, O.

Elze, Byron, a Biography.
Ferrier, Destiny.
Godfrey, Social Life Under the Stuarts.
Ingersoll, Lectures, Rhodes.
Stoddard, Lectures, vol. 9; Supp. vols. 3, 4, 5.

Colesworthy's Book Store, 66 Cornhill, Boston, Mass.

Latin Prose Through English Idiom.

Colonial Society, Box 343, Richmond, Va. [Cash.]

Broughton, Rhoda, Novels, set.
Byrd, Westover Mss., all eds.
Field, Eugene, Scrap Book.
Five Senses; old, author not known.
Howison, Criminal Trials.
Little, History of Richmond, Va.
Richmond in By-gone Days.
Ritchie, Pleasants Duel.
Virginia Magazine, lots.
William and Mary Quarterly, lots.

Concordant Pub. Co., Los Angeles, Cal.

Wigram's Englishman's Greek Concordance.

Condor's Bookstore, 366 Fifth Ave., New York.

Rands, Lilliput Levees, Lyrics and Ballads.
Jarvis, Ascent of Life.
Shaw's Quintessence of Ibsenism, Boston, 1891.
Hist. of Wisconsin, with chapter on Jonathan Carver.
Duncan's Ritual of Freemasonry.
Kettlewell's Thomas à Kempis, Kegan, Paul, 1885.
Motley, Rise of Dutch Republic, London, 1856.
Jenks, Doctrine of Consideration.
Stark's, Gilbert Little, Letters.
McMaster, Acquisition of Political Rights.

Cox Book Co., 47 W. 125th St., New York.

Book of Decorative Furniture, Foley.
The Gun and Its Development, Greenor.
Custume Encyclopædia and Dictionary, Planche.

Cromarty Law Book Co., 1112 Chestnut St., Philadelphia, Pa.

Salmond, Torts, 3d ed.

Dearing's, Inc., 232-236 S. 4th Ave., Louisville, Ky.

A Tallahassee Girl, Maurice Thompson.

Dixie Book Shop, 41 Liberty St., New York.

Southwest Virginia and the Shenandoah Valley, Thomas Bruce.
Resources of Central West Virginia, Thomas Bruce.
Journal of Accountancy, any nos. or vols.
Costumes of the Ancients, Hope, 2 vols.
Coal tar Products, etc., George Lunge.
Statesman's Year Book, London, 1915.

Robert H. Dodd, Fourth Ave. and 30th St., New York.

Lacroix, Arts of the Middle Ages.
Lacroix, Manners and Customs.

James F. Drake, 4 W. 40th St., New York.

Albertin, Lusiads.
Service, Poems.
Any Rudyard Kipling pamphlets.
Wister, Virginian, 1st ed.
Tarkington, Beaucaire, 1st ed.

Chas. H. Dressel, 552 Broad St., Newark, N. J. [Cash.]

Kaffensperger, Seventeen and Twice Seventeen, Am. Tract Co.
Lockhart, Mine Is Thine.
Browning's Paracelus.
James M. Barrie, An Auld Leicht Manse, and Other Stories.

E. P. Dutton & Co., 681 Fifth Ave., New York.

Recollections of My Childhood, G. Greenwood.
Major Frank, Tousaint.
Memories of Many Men, M. B. Field, Harper.
Penny, Joshua, Life and Adventures, N. Y., 1815.
Hay, Thayer, 1st ed.
Life in California During a Residence There, by "An American," Wiley & Putnam.
Giovanni Segantini, Dutton.

H. W. Fisher & Co., 1629 Chestnut St., Philadelphia.

Guillemin, The Sun, Scribner.
Guillemin, Wonders of the Moon, Scribner.
Poems of George H. Boker.

W. Y. Foote Co., Syracuse, N. Y.

Spalteholtz, Human Anatomy, Eng. trans., Lippincott.
Forbidden Paths in the Land of Og.
Giant Cities of Bashan, Porter.
City of Seven Hills, Guinness.
Light for the Last Days, Guinness.
Romanism and the Reformation, Guinness.
Great Prophecies, Pember.
Geiti Christi, Brace.
McKendrick and Snodgrass, Psychology of the Senses.

The Franklin Bookshop, 920 Walnut St., Philadelphia, Pa.

Portrait, Peter Collinson, English botanist.
Carson's Illus. of Med. Botany, vol. 2, 1847.
Coues' Birds of Colorado Valley.
Bostock, History of Medicine, London, 1835.
Ridgway's Birds N. and M. America, vols. 1, 2, 3.
Priestley, Jos., anything by or about.
Smith, Nathan, Essay on Typhus Fever, N. Y., 1824.
Burnaby, A., Travels Through North America.
Field, B. Rush, Med'l Thoughts of Shakespeare.

"G. J. C.," care of Publishers' Weekly.

Joyce, Robt. Dwyer, Legends of the Wars in Ireland, Boston, 1870.
Parker, F. A., Fleets of the World, N. Y., 1876.
Nelson, Samuel Armstrong, The Consolidated Stock Exchange, N. Y., 1907.
Fitzsimmons, Robtert, Physical Culture and Self-Defense, Phila., Biddle, 1903.
Great Men and Women of History, Kirchner.

J. Gardner, 18 Broughton St., E., Savannah, Ga.

Harvard Classics.
Godfrey's How to Mix Paints.

William J. Gerhard, 2005 Brandywine St., Philadelphia, Pa.

Maryland, Annual Rep. Geologist, 1840.
Massachusetts, Final Report on Geology, E. Hitchcock.
Rhode Island, Report Geology or Agric. Survey, Jackson, 1839.
Williston, Synopsis Syrphidæ, Bull. U. S. Nat. Mus.

Gittman's Book Shop, 1225 Main St., Columbia, S. C.

Patter, The Flame Gatherers.
Minor, The Real Lincoln, Richmond, 1901.
Packard Text Book of Entomology.
Hyatt, Insecta.

Goodspeed's Book Shop, 5A Park St., Boston, Mass.

Badminton Library, Archery.
Carpenter, E. J., America in Hawaii.
Carroll, Rhyme and Reason, original illus.
Cleveland, R. J., Voyages, old ed.
Coues, Kev to N. A. Birds, 1884.
Dix, Sacramental Life, Paddock Lectures.
Edgeworth, Miss, Frank.
Elder, Wm., Enchanted Beauty, 1855.
Elliott, S. B., An Incident, and Other Happenings.
Johnston, Letters of Residence in Chile, Erie, Pa., 1816.
McMaster, History of People of United States, vols. 6, 7, 8, dark green pebbled cloth.
Peck, W., Constellations and How to Find Them.
Pirate's Own Book.
Rabbits, Cats and Cavies.
Reade, W., Martyrdom of Man, 2d ed. (Quotation lost; report again.)
Russell, Frozen Pirate.
Short Story of classics, ed. by Patten, foreign lit.
Stanley, H. M., Autobiography.
Stebbins, C. B., Upward Steps of Seventy Years, U. S. Book Co.
Stevenson, Adlai E., Something of Men I have Known.
Genealogies: Hitchcock, Amherst, 1894; Richards, 1862; Tracy, Descendants of Lieut. Thomas of Norwich, Conn.

John L. Grant, 127 Genessee St., Utica, N. Y.

Geikie, Hours with the Bible. Old Testament, 6 vols., $4.50 ed.

T. S. Gray Co., Milwaukee, Wis.

Goschem, Cultivation and Use of Imagination.

BOOKS WANTED—Continued.

Harper & Brothers, Franklin Square, New York.
Autobiography of Lyman Beecher.

Harrison Company, Atlanta, Ga.
Federal Reporter, complete.
Cumulative Book Index.

C. Higene Co., 2441 Post S., San Francisco, Cal.
Andrew Halliday's (A. H. Duff) Short stories

Walter M. Hill, 831 Marshall Field Building, Chicago, Ill.
Viele, Heartbreak Hill.
Burt, Poems Every Child Should Know, Grosset.
Harris, History of Negro Servitude in Ill.
Trowbridge, Seven Splendid Sinners, Brentano's.
Burton, Personal narrative of a pilgrimage to Al-Madinah and Mecca, 2 vols., Macmillan.
Ditchfield, Picturesque English cottages, Winston.
Henderson, Mary Queen of Scots, 2 vols., Scribners.
McCosh, Philosophical papers, Examination Hamilton's logic.
Allen, Life and Letters of Phillips Brooks, 3 v., 1901.
Mead, R., Bibliotheca Meadiana sive Catalogus librorum Richardi Mead, M.D., Lond., 1754.
Sour Dough's Bible, Agnes Thecla Fair.
Haldane McFall's Whistler, N. Y.
Taylor, Queen Hortense and Her Friends, 2 vols., Hutchinson.
Caxton Club, Ponteach.
John Louis Petit, Work on Bones, 1705.
Boyer, Work on Bones, 1803.
Hunter, Any sep. book on bones or v. 4 of his works.
Malgaigne, On fractures, about 1841.
Chestleton, On anatomy of bones.
Roth, History of Andrea Vesalius.
Any book in English, French or German, on bones.
Marshall, Life of Washington, L. P.
Stedman, History of War, 2 vols.
Biography or genealogy of Symon Cameron.
The Bushwacker.
The Bushranger.
Mallock, Doctrine and Doctrinal Disruption, Macmillan, 1909.
Ladies Magazine and Literary Gazette, ed. Mrs. Sarah J. Hale, vols. 1-9.

Himebaugh & Browne, 471 Fifth Ave., New York.
The Masters of Ukioye, E. F. Fenollosa, New York, 1896.
Hokousai, Edmond de Goucourt.
Ontamara, Edmond de Goucourt.

Paul B. Hoeber, 67-69 East 59th St., New York.
Howell, Laboratory Physiology.
Index Catalog Library Surgeon-General, 2d series.

Holmes Book Co., 333 So. Main St., Los Angeles, Cal.
Iconographic Encyclopedia, 7 vols.
Books on Costumes.
Dweller on Two Planets.
Science and Health, any edition.
Origin of All Things.

C. S. Hook, Box 446, Staunton, Va. [Cash.]
Early House and Senate Journals, all States; Acts and Laws of all States.
Codes, Digests and Revisals of all States.
Constitutional Conventions, all States.
No. U. S. Laws or Acts of Congress wanted.

Hudson Book Co., 25 W. 42d St., New York.
The Weekly Union (newspaper), published at Washington, 1844-47, quote any vols.
Gidden's Exiles of Florida, fine copy.
Nelson Lee, Three Years among the Comanches.
Gleeson, Catholic Church in Calif.

George P. Humphrey, Rochester, N. Y. [Cash.]
The Snake Eaters.
Blair, The Grave, edition containing B.'s life.

The H. R. Huntting Co., Besse Place, Springfield, Mass.
Ritson, Ancient Metrical Romances, 3 vols.
Pierce, Dictoinary of Dickens.
Harris, Trent Affair.
Flowers and Gardens of Maderia, A. & C. Black.
Gardens of England, A. & C. Black.
Kew Gardens, A. & C. Black.
Dutch Bulbs and Gardens, A. & C. Black.
History of the early Benedicts.
Lockwood's Furniture Book, 1st ed.

H. R. Huntting Co.—Continued.
Mossis, Life on the Stage.
Birds-eye View of the World.
Harrison, Myths of the Odyssey in Art and Lit.
Harrison, Introductory Studies in Greek Art.

H. S. Hutchinson & Co., 222-226 Union St., New Bedford, Mass.
The 250th Reunion of the Dodge Family in America, pub. E. S. Dodge Co., 95 Chembers St., New York.
The Doomed Chief, story of King Phillip, D. P. Thompson, pub. about 1860.

Hyland Bros., 170 Fifth St., Portland, Ore.
Pennsylvania Genealogies, Scotch-Irish and German, W. H. Egle.
Any genealogy containing John Sweigert, Imboden.
Kelly, Hall J., Any Oregon item by him.

G. A. Jackson, 8 Pemberton Sq., Boston, Mass.
Field Indian Bibliography.
Cushing Anonyms.

George W. Jacobs & Co., 1628 Chestnut St., Phila., Pa.
Pompei of the West, and other Poems, John Hall Ingham.

Anton I. Jansky, 140 S. Wabash Ave., Chicago, Ill.
Maxwell, Irish Rebellion.
McCarthy, Lincoln's plan of reconstruction.
Dr. Antonio, Not by Ruffini.
Baldwin, Flush Times in Alabama.
Mother Goose, ed. Wheeler.

E. W. Johnson, 410 Fourth Ave., New York.
Shakespeare and the Bible, Wordsworth.
Japan in Evolution, Griffiths.
Cramer, Talks to Students on Study.
With Stevenson in Samoa, Moore.

Johnson's Bookstore, 391 Main St., Springfield, Mass.
History of Mental Growth of Mankind In Ancient Times, 4 vols., Hittell, pub. Holt, or any singles of broken volumes.

Jones Book Store, 226-228 W. 1st St., Los Angeles, Cal.
Humphrey Klinker, old edition.
Harvard Classics.
Human Electricity, The Scientific Basis of Life, McConnel, 4 vols.
I. C. S. Text Books, No. 131 to 136, inclusive.
Science and Health, all editions, any quantity.
Please quote all prices prepaid.

William R. Kane, Ridgewood, N. J.
Books on copyright.
Books on authorship.
Books on physiognomy.

The Kendrick-Bellamy Company, 801 Sixteenth St., Denver, Colo.
Timar's Two Worlds.
Astir, J. A. Thayer.

Kleinteich's Book Store, 1245 Fulton St., Brooklyn, N. Y.
History of Fashion in France, by M. Augustin Challamel.
Zenia, the Vestal, M. B. Peake.

A. Kroch & Co., 59 E. Monroe St., Chicago, Ill.
Wonders of Heaven, Flammarion.

Charles E. Lauriat Company, Boston, Mass.
Trial of Sir John Falstaff, pub. Putnams.
Diomed, Wise.
American in Hawaii, Carpenter.
Domestic Life of Thos. Jefferson, S. N. Randolph, Harper.
Miss Mitford's Recollections.
Outlooking Glass.
Humor of Ireland, O. Donoghue.
Great Sea Horse, Anderson, illus. Eliot.
Woman's Way through Unknown Labrador, Hubbard.
Dolly Dialogues, Hope, illus. Christy, Holt.
Types of Ore Deposits, Bain.
Dorothy Wordsworth's Journals.
Bret Harte, 19 vols., Standard Lib'y.
The Priest, the Woman and the Confessional.

Mrs. Leake's Shop, 78 Maiden Lane, Albany, N. Y.
American Book of Dogs, full morocco, Rand, McNally Co.

BOOKS WANTED—Continued.

Lemcke & Buechner, 30-32 W. 27th St., New York.

Mombert, Wm. Tyndale's Five Books of Lions, 1884.
Greg, Creed of Christendom, 1878.

Edward E. Levi, 1017 Liberty Ave., Pittsburgh, Pa.

Swing, David, Old Pictures From Life.
Dictionary of Scientific Illustrations and Symbols.
Hark, J. M., The Unity of Truth in Christianity and Evolution.

Login Brothers, 1911 W. Harrison St., Chicago, Ill.

Kocker, Operative Surgery, vol. 1.
Wood, Ophtalmic Operations, vol. 2.
Musser Kelly, Treatment, vol. 3.
Annals of Surgery, April, May and August 1903, August 1908, June, July and December 1914.

Loring, Short & Harmon, 474 Congress St., Portland, Me.

My Quest of the Arab Horse, Davenport, Rickey.
Arabian Nights, 6 vols., cloth, Dent, imported by Lippincott.
Pep's Diary, 10 vols., limp leather, Dodd.

Louisville Free Public Library, Louisville, Ky.

Audubon, Life of John James Audubon, the naturalist, ed. his widow, introd. J. G. Wilson, N. Y., Put., 1871.
Willard, Ashton R., History of modern Italian Art, N. Y., Longmans, 1900.

Lowdermilk & Co., Washington, D. C.

Swearingen Genalogy.
Simms, The Scout, blue cloth Donehue ed.
Landor, Imaginary Conversations, set.
Carey, Mathew, The Plagi-scurriliad (pamphlet).
Hart, Tahiti, Garden of Pacific.
Bateson, Materials for study of variation.
Smith, Founders of Massachusetts Bay Colony.
Pirate's Own Book.
Colvin, Learning Process, 40 copies.
Buckle, Miscellaneous Writings.
Harris, Before and After Trial.
Andrews, God's Revelation of Himself.
Woolson, Mentone.
Raymon, Genealogies of the Raymond families.
Clifton and Grimaux, French Dictionary.
Vassar, Uncle John Vassar.
Townsend, Katy of Catoctin.
Salmon, Conic Sections.
Egle, Notes and Queries, Penna., First series.
Cambridge Modern History, set.
Roper, Law of Legacies, Phila., 1848, 2 vols.
Oldroyd, Soldier's Story of Siege of Vicksburg.
Wood, History of 20th Ohio Infantry, Pamphlet.
Cumming, The End.
Watkins, Modern Criticism in relation to Fourth Gospel.
Leathes, Witness of Old Testament to Christ.
Bailey, Cyclopedia of Horticulture.

The Lutheran Publication Society, 150 Nassau St., New York.

Uquhart, Inspiration and Accuracy of the Scripture.

McDevitt-Wilson's, Inc., 30 Church St., New York.

As Seen Through English Eyes.
I. C. S. Textbooks on Agriculture, Navigation, and Marine Engineering.
Complete set of St. Nicholas.
Taft, American Sculpture.
Darwin, Fertilization of English Orchids, Murray.
Little Lady of Laguinitas, Savage.
Indian Operations on the Plain, Carrington.
Thomas, Our Mountain Garden.
Making of A Saint.
MacGowan, Return.
Life and Letters of Peter and Susan Lesley, 2 v. 1909.
Holme, Modern Book Illustrators.
Oliver, A Year of Song.
Maeterlinck, Inner Beauty.
Barbadoes, Any book on.
The Mysteries of Magic, a Digest of the Writings of Eliphas Levy.

J. B. McGee, 178 W. 81st St., New York.

Harris, Told by Uncle Remus, 1905.
Our Living and Our Dead, vol. 4.
Moore, Songs of the Soldiers.

J. B. McGee—Continued.

Moore, Rebel Rhymes.
Weeden, Bandanna Ballads.
Hearn, Out of the East, 1895.
Hearn, Exotics and Retrospectives, 1898.
Fox, Cumberland Vendetta, 1896.
Fox, Kentuckians, 1898.
James, Passionate Pilgrim, 1875.

John Jos. McVey, 1229 Arch St., Philadelphia, Pa.

Newman, Hyma Ecclesia.

Henry Malkan, 42 Broadway, New York.

Abe and Maurice, 4 copies.
Railways and Nationalization, Pratt, 2 copies.
Real America in Romance.
Henty, Winning His Spurs.
In the Wilds of Africa, Kingston.

Martin & Allardyce, Asbury Park, N. J.
[Cash.]

Genealogies: Parke, Park, Parks, or Parkes families.
Genealogies: Keep family.
Genealogies: Knowles family.
Long Island Genealogies by Mary Powell Bunker.
Philip Powell, of Mifflin County, Penn., and His Descendants, by Rev. John Powell, vol. 1, 1880; $5.00 offered.
Family Histories, any.

The Medical Standard Book Co., 307 N. Charles St., Baltimore, Md.

Glem, Colonial Mansions of Virginia and Those who Lived in Them, vol. 1 or 2.
Burke, Snake Dance.
Lancaster, Historic Homes of Virginia, 1915.
Burnard, Happy Thoughts.

Isaac Mendoza Book Co., 17 Ann St., New York.

The Nash Family Genealogy, Hartford, 1853.
Bennett, Steam Navy of the United States.
Horniman, Captivity.
Hardwich, Chemistry of Photography.

G. E. Merritt, 277 Middlesex St., Lowell, Mass.

The Covenant, a monthly magazine devoted to the cause of Odd Fellowship, Baltimore, Md., 1844-7, vols. 4, 5, 6.

The Methodist Book Concern, 150 Fifth Ave., New York.

Recollections of Captain R. G. Low.
John Wesley's Sunday Service, cloth, Harrower.

Moroney's Merger, Third and Walnut, Cincinnati, O.

Chemical Dictionary, Thorpe.
Chemical books by Cane and Thorpe.
Late U. S. Dispensatory and Pharmacopia.
Life of Bishop Flaget, Spalding.
Rand, McNally's Shipping Atlas, late.
Sets of authors, medium and fine.
Excerpts Topically Arranged, 20 vols.

The Morris Book Shop, 24 N. Wabash Ave., Chicago.

Symonds, Walt Whitman.
Jefferson, Book About Lawyers.

Noah Farnham Morrison, 314 W. Jersey St., Elizabeth, N. J.

Seymour Genealogy, N. Y., 1906.
Footlight Flashes, Davidge.
History of Goshen, Conn, Hilbard.
Encyclopædia of Social Usage, Helen Roberts.

Munn & Co., Inc., 233 Broadway New York.

Taschenbuch der Kriegsflotten, Weyer, 1903, 1904, 1905.

N. Y. Medical Book Co., 45 East 22nd St., New York.

Edinger, Anatomy of the Central Nervous System.
Merrell, Digest of Materia Medica and Pharmacy.

John J. Newbegin 315 Sutter St., San Francisco, Cal.

Newton Booth of California.

Miss Newell, 1382 Massachusetts Ave., Cambridge, Mass.

Cibber, Apology, 1740.
Life Buncle, 2 v.
Amelia, vol. 2, 1891.
Grotius, War and Peace.
Autobiography, Mark Rutherford, 1st Eng. ed.

BOOKS WANTED—Continued.

W. W. Nisbet, 12 S. Broadway, St. Louis, Mo.

Harper's Weekly, 1865.
W. B. Smith, The Color Line.
Adventures of Baron Muenchhausen.
Darby's Recollections.
Stoddard Genealogy.

The Norman, Remington Co., 308 N. Charles St., Baltimore, Md.

Stoddard, Hawaiian Life, Lazy Letters from Low Latitudes.
Erckman, Chatrian The Plebiscite.

The Norman & Remington Co., 517 Madison Ave., Toledo, O.

Hobart, Conversations of Dinkelspiel.
Gems by the Fireside.

Old Corner Book Store, Springfield, Mass.

Life Andrew Jackson Parton, vols. 1 and 3 only.
Index and Title Page to *Building News* to vol. 29.
Wolcott Genalogy, 1881.

I. & M. Ottenheimer, 321 W. Baltimore St., Baltimore, Md.

Catholic Encyclop[dia.
Book of Knowledge.

E. H. Otting, Warren, O.

Arnold, Benedict, A. L. S.
Eaton, Ferus of No. Am., 1879.
Walpole, Anecdotes of Painting in England, 8vo, set.

Philadelphia Book Co., 17 S. 9th St., Philadelphia, Pa.

Attfield, Chemistry, 19th ed.
Biddle, Materia Medica and Therapeutics.

Pierce & Scopes, Inc., 59 Maiden Lane, Albany, N. Y.

Bland Papers, Petersburg, 1840, or, v. 1, 2 only.
Oldmixons' America, 2 vols., 1708.
Galloway's Reply to Howe, London, 1780.
Howe's Narrative, Lond., 1780.
Howitt's Selections and Letters, Nottingham, 1820.

Pierce & Zahn Book Co., 1431 Araphoe St., Denver, Colo.

Fair to Look Upon, M. B. Freeley.

The Pilgrim Press, 19 W. Jackson St., Chicago, Ill.

Optical Lenses: Their Making and Correction, pub. Whittaker.
Harnack's History of Dogma.
God's Hand and American History.

Powner's Book Store, 37 No. Clark St., Chicago, Ill.

Wagner, Asgard and the Gods.
Shepherd's Historical Atlas.
National Geographic Magazine, January, 1905.
Outdoor Life, January, April, May, 1914.
Hunter, Trader and Trapper, November, 1913.
Cambridge History, Both Ancient and Modern.
Encyclopædia Britannica, 11th ed., thick paper.

C. S. Pratt, 161 Sixth Ave., New York.

Father Buckley, Sermons.
Susan Mitchel's Poems.
Astrology of the Bible.
McCoy, Historic Sketches of the Cattle Trade of the West and Southwest.

Presbyterian Board of Publication and Sabbath School Work, Nashville, Tenn.

Preludes and Interludes, Bradford.
Memoir of Tennyson, original 2 vol. edition.

Presbyterian Board of Publication and Sabbath School Work, St. Louis, Mo.

Virginia Baptist Ministers, Jas. B. Taylor.

Presbyterian Board of Publication and Sabbath School Work, San Francisco, Cal.

Daniel, John Cumming, D.D.

Presbyterian Committee of Publication, Texarkana, Ark.-Texas.

Ramsey's Annals of Tennessee, state condition of binding, and price.

Preston & Rounds Company, 98 Westminster St., Providence, R. I.

Calbraith B. Perry, The Perry's of R. I.

The Public Library, Detroit, Mich.

Linderfelt, K. A., Eclectic card catalogue rules, Boston, 1890.

Robert W. Rainey, 406 Harrison St., Petersburg, Va.

Surry of Eagles Nest, Hartford, 1866, 1867.
In Vinculis, Keiley, Petersburg, 1865.
Burton's History of Petersburg.

Raymer's Old Book Store, 1330—1st, Seattle, Wash.

McGuffey's old 2d, 3d and 4th Readers.
Poor's Parliamentary Law.
National Primer, old, 1st, 2d and 3d Readers.
Veda, The.
Guya, Morility Without Sanction or Obligation.

Paul R. Reynolds, 70 Fifth Ave., New York.

Quick Sands, Fannie Heaslip Lea.

F. Ring, 211 E. 25th St., New York.

Livingston, Book-Auction prices, 4 vols., 1904.
Bradford, Bibliograph. Man. Am. Hist., 5 vols.
U. S. Catalog of Books, 1912, also Suppl., any condition.
Lewine, Bibliography of the 19th century.
Lowndes, Bibliographers Manual, any edition.

E. R. Robinson, 410 River St., Troy, N. Y.

Moore, E., Studies on Dante.
Jowett's Plato, 5 vols., last ed.
Ticknor, Spanish Literature, last ed.
Vaughan, Life of Thomas Aquinas, 2 vols.
Hueffer, Troubadours.
Raleigh, Sir Walter, Guiana, Hakluyt Soc.
Oelsner, H., Influence of Dante on Modern Thought, 1895.
Fay, Dante Concordance.
Toynbee, Dante Dictionary.
Franchere, G., Narrative of a Voyage to the Northwest coast of America, 1811-14.
Doyle, C., Silver Blaze.
Inman, Ancient Faiths Embodied in Ancient names.
Books in any languages on the History and cure of poultry in ancient times.
Kilbourne, P. K., History and Antiquities of the name and family of Kilbourne, New Haven, 1856.
de Kock, P., Gustave.

T. C. Russell, 1734 Nineteenth Ave., San Francisco.

Maps—Colton's, of California, 1854, 13 x 17; of Cal., Oreg., Tex., 1849, 18½ x 21.
Bartlett's U. S. and Mex. B. Com. Map, 1850, 51, 52 and 53, 16½ x 21.

St. Paul Book & Stationery Co., 55 East Sixth St., St. Paul, Minn.

Euphorion, Vernon Lee.
Burgess, Gage of Youth.
Chinatown Ballads.

Schaefer & Koradi, S. W. Cor. 4th and Wood Sts., Philadelphia, Pa.

Scheffel, Ekkehard, German language.

Schulte's Book Store, 132 E. 23d St., New York.

Hudson's Greek English Concordance, four copies.
Carl Marx, anything.
Mark Twain, Library of Humor.
Christ and the Gospel, Hastings.

Charles Scribner's Sons, Fifth Ave. at 48th St., New York.

Davis, Child Life on the Streets, .05.
Lowrie, The Budget, .40.

Charles Sessler, 1314 Walnut St., Philadelphia, Pa.

Love affairs of a Bibliomanic, first edition.
Melancholy of Stephen Allard.
Life of John Hepburn, James Grant, circa, 1850.
Complete works of Arthur Symons.

The Sherwood Company, 19 John St., New York.

R. B. Hull, Barnstable papers.
Diary of Lost One.
Consular Rights, Powell.
Walker on Patents.
Abbott's Forms of Pleading, 2 vols.

BOOKS WANTED—Continued.

The Sherwood Co.—Continued.

Bostwick's Lawyers Manual.
Reeves on real property, 2 vols.
Cook's Criminal Code, 1915.
Bradbury's Rules of Pleading.
Appellate Division Reports, 1 to 48 inclusive.
Miscellaneous Reports, 1 to 30 inclusive.
Washburn on real property, 6th ed., vol. 2 only.
Bjerregaard, Sufi, Interpretations of Quartrains of Omar Khayyam and Fitzgerald.
M. Robertson's Shipmates.
Ancient Mediæval Republic, Barnes Co.
Any Books, Henry Mann.
Hassell, Mobile Rights.
Hargraves, Origin of Words and Phrases.
Little Dorrit, Dickens, vol. 2, pocket vol. ed., Chapman & Hall, pub. Scribner & Welford, 1880, vol. 21 of set.
Great Expectations, Dickens, pocket vol. ed., Chapman & Hall, 1880, vol. 24 of set.
Hawthorne, Large paper edition, vol. 15 only of 22 vol set.
North American Indians, E. S. Curtis, 20 vols.

E. L. Shettles, Navasota, Tex.

McLaren's Expositors Commentary, 1 set, 25 vols., in buckram binding, good set.

Clarence W. Smith, 44 East Avenue, Rochester, N. Y.

La Chartreuse de Parme, trans. E. P. Robbin.

George D. Smith, 70 Wall St., New York.

Renouvier's Gravures en bois, 1859.
Renouvier's Portraits D'Auteurs, 1863.
Strawberry Hill Press, Hentzner's Journey, 1757.
Noyes, J. H., History of American Socialism.
Hinds, W. A., American Communities.

Smith & McCance, 2 Park St., Boston, Mass.

Marcus Clarke, Term of his atural Life.
Eddy, Science and Health, any edition from 1875 to 1885.
Science of Man, any edition from 1876 to 1883.
Christian Science Journals, 1883 to 1890.
Any Christian Science pamphlets, from 1870 to 1886.

Smith Bros., 470-474 Thirteenth St., Oakland, Cal.

The Recollections of a Bush Life, Greeley.

The Standard Publishing Company, Cincinnati, O.

Any Book on the Tabernacle.

G. E. Stechert & Co., 151-155 West 25th St., New York.

Annual Brickbuilder Competitions, 1905, '06 '09.
Housewife's League Magazine, vols. 1-4.
Orthopedic Surgery Trans., Chicago, 1913, '14, '15.
Psych. Monographs, vols. 1-20.
School Science and Mathem. vols., 1-2.
Torrey, Botan. Club Memoirs, set or any.
Who's Who in America, 1914.
Delafield, Practice of Medicine, 6 pts., any.

E. Steiger & Co., 49 Murray St., New York.
[Cash.]

Commercial Nomenclature, English-Spanish-Portuguese.
Commercial Nomenclature, Portuguese-Spanish-English.

W. K. Stewart Company, Indianapolis, Ind.

John Belton O'Neall, Annals of Newbury, S. C., Historical, Biographical and Anecdotal, O'Neall-Chapman Ed.
Jewish Encyclopædia.
Catholic Encyclopædia.
New International Year Book, 1907.
Richard Grant White, Poetry of the Civil War, N. Y., 1866.
When Wilderness was King.
Baedeker, United States.
Ralph Adams Cram, The Gothic Quest.

Gustav J. Stoeckel, 137 Superior Arcade, Cleveland, O.

Success Magazine, 1902-1903, cover intact, bd.
U. S. Geol. Survey, Mon. No. 1, Lake Bonneville.
Mary Antin, Promised Land.

Thompson's Book Store, Fifth and Plum, Dayton, O.

Library of Universal Literature, Collier.
Bath Occult Reprints, Fryar.
Library of American Literature, Steadman.
Ancient Egypt or Mizraim, Binion, octavo vol.
The Hibbert Lectures, any years.

Thoms & Eron, 50 John St., New York.

History of Banking of All Nations, 4 vols.
Hawthorne Bibliography.

Timby's Book Shop, Ashtabula, O.

Science Conspectus, vol. 4, no. 5.
Geol. Soc. Am. Bull., vol. 25, nos. 1 and 2.
New Age, odd nos, 1909.
Ridpath's History, 9 vols.
Land Valuation, anything.

C. L. Traver, 108 S. Broad St., Trenton, N. J.

Burke, Commonners, 4 vols.
Whitney, On Snow Shoes to the Barren Grounds.
Myer's Quaker Arrivals in Philadelphia, 1682-1750.

Union College Library, Schenectady, N. Y.

Thackeray's Works, complete, as new; state price, two sets.

D. Van Nostrand, New York.

Bresse, Hydraulic Motors, trans. by Mahan.
Rodenhauser, Electric Furnaces in the Iron and Steel Industry.
Goodyear's Coal Mines of the Pacific Coast of the United States.

Curtis Walters, 31-33 E. 27th St., New York.

Bret Harte, any 1st editions.
Chippendale, early ed.
Burton's Lake Regions of Central Africa.

John Wanamaker, New York.

McConnell, History Episcopal Church.
Lightfoot on Christian Ministry.
Francis, Masterpieces by Carmichael.
Nature's Calender, Ingersoll.
Bible Teachings in Nature.
Central America, Chiapas and Yucatan, Stephens, 1841.

John Wanamaker, Philadelphia, Pa.

Song Celestial or Bhagavad Gita, trans. from Sanscrit, pub. Truslove, Hanson & Comba.
Contemplations, Moral and Divine, Sir Matthew Hall.
Sphere, November 19, 1910.
Beaconsfield, Maxims.
Recollections of a Naval Officer, Capt. Wm. Harman Parker.
Gunmaker of Moscow.
Evil Eye, T. T. Elworthy, Scribner.
Shakespeare, Pickering's Aldine ed.
Shelley, Pickering's Aldine ed.
A Roving Commission, Henty.
J. Newton Brown's Encyclopædia of Religious Knowledge, 1847.
Old-Fashioned Gardens, A. M. Earle.

Gabriel Weis, 489 Fifth Ave., New York.

N. Y. Times Midweek Pictorial, vol. 1, nos. 1, 2, 29, 52, 1 copy each.

Whitlock's Book Store, 230-232 Elm St., New Haven, Ct.

Textbook Physiology, 2 vols., ed. Schaeffer, etc.
Shakespeare, ed. Clark and Wright, vol. containing Richard 3d, Boydelle illus., green cloth, pub. Lovering, 1887.
Stephen's Digests of Criminal Law of England.
Massachusetts Reports, vol. 119 to date.
Connecticut Reports, Kirby Root and Day, odd vols.
Loomis, Geometry.
Loomis, Conic Sections.
Loomis, Analytical Geometry.
Loomis, Calculus.

Whitney & Grimwood, Colorado Springs, Colo.

U. S. Bureau of Chemistry Bulletin, no. 107, original edition.

Wilder's Bookshop, 46 Cornhill, Boston, Mass.

Burke's Peerage, Scotland and Ireland vol.
Dana's Seaman's Friend.
Histories: Northumberland Co. and Bedford Co., Pa.
Palmer's History, Lanesboro, Mass, pt. 2.
Arnold's Vital Records of R. I., run or any vols.

BOOKS WANTED—Continued.

Wilder's Bookshop—Continued.

Stewart's History, Free Will Baptists, vol. 2.
Wrentham, Mass., Vital Records, any vols.
Granite Monthly, vol. 13.
History Old New England Families, 4 vols.
Dow's History Hampton, N. H.
N. H. County Histories: Stafford, Rockingham, Cheshire, Sullivan, Grafton and Coos.
Bayles' History Suffolk Co., L. I.
Bayles' History Newport Co., R. I., 1888.
Bayles' History Providence Co., R. I., 1891.
Bayles' History Richmond County, N. Y., 1887.
Crafts' History Wheatley, Mass.
Hurd's Clinton and Franklin Counties, N. Y., 1880.
Sheldon's History Deerfield, Mass.
Trumbull's History Northampton.
Burton's History Norfolk, Va.
Cabell's Sketches, Lynchburg, Va., 1858.
Maxwell's Tucker Co., W. Va., 1884.
Maxwell's Randolph Co., W. Va., 1898.
Wiley's Monongalia Co., W. Va., 1883.
Condit's Early Records, Orange, N. J.
Clement's Emigrant Settlers, Newton Township, N. J., 1877.
Steen's New Aberdeen, N. J.
Steen's Monmouth Co., N. J., 1890.
Oceana Co., N. J., Biog. Cyclo. of, 1899.
Newark and Essex Co., N. J., 1898, Biog. Hist. of.
Columbia Co., N. J., 1900.
Gloucester, Salem and Cumberland Cos., N. J., History of.
Morris Co., N. J., 1882, History of.
Passaic, N. J., History of, 1900.
Prowell's History Camden Co., N. J., 1886.
Shourd's History Fenwick's Colony, N. J., 1876.
Snell's Hunterdon and Somerset Co., N. J., 1881.
Snell's Sussex and Warren Cos., N. J., 1881.
Woodward's Burling and Mercer Cos., N. J.
Journals of Provincial Congress, etc., 2 vols., State of New York, 1842.
McAllister's Virginia Militia in the Revolution.
Genealogies: Banta; Barnum; Dana; Doty-Doten; Mann Memorial; Richmond; Runkle.
Any genealogical books or pamphlets.

John H. Williams, "Round Top," near West Chester, Pa.

Sketch of Edward Coles and the Slavery Struggle of 1823-4, E. B. Washburne, Chicago, 1882.

Williams' Book Store, Inc., 349 Washington St., Boston, Mass.

History of North Carolina, Zavier.
Hope Leslie, Catherine Maria Sedgewick.
Comey's Dictionary of Chemical Solubilities.

C. Witter, 19 S. Broadway, St. Louis, Mo.

Pleasures of Life, Lubbock, Altemus series.
Christie, Boiler, Chicago.

BOOKS FOR SALE

L. Kolner, 124 W. 116th St., New York.

Entire stock miscellaneous books for sale. No reasonable offer refused.

The Sherwood Company, 19 John St., New York.

10 Mecheur and Gilbert Cases on Damages, 1909. $2.00 each.
5 Henning, Cases on Suretyship, 1911. $2.00 each.
Encyclopædia of Forms, 18 vols., sheep. $25.00.
Loveland, Forms of Federal Practice (annotated), 2 vols., 1903. $6.00
3 Smith, Cases on the Law of Persons, 1899. $2.00 each.
100 copies Church and Parish Problems, by Washington Gladden. Cloth. N. Y., 1911. $2.00 to 35 c. each.

SITUATIONS WANTED

AN EXPERT bookman and salesman will be (owing to closing of the bookstore where he is now employed) ready for a place where good service and faithful work are appreciated. Address "Bookman X. X.," care of PUBLISHERS' WEEKLY.

HELP WANTED

EMPLOYMENT BUREAU (Booksellers' League, New York). Employers in need of help; assistants seeking situations, apply T. E. Schulte, Manager, 132 East 23d Street, New York City.

WANTED—A rare-book cataloger in large New York bookstore. Good salary for a good man. Address "Cataloger, 105," care of PUBLISHERS' WEEKLY.

WANTED—By a progressive, growing bookstore in New York City a young man qualified to earn a good salary and grow up with the business. One having large experience in the new and second-hand, rare and library business. A general all-around bookman need only apply. Address "T.," care of PUBLISHERS' WEEKLY.

SALESMAN WANTED—A good opportunity on the road for a young man of energy and ability. Address, stating experience, references, etc., "A. A. B.," care of PUBLISHERS' WEEKLY.

REMAINDERS

PUBLISHERS, BOOKSELLERS, SUBSCRIPTION HOUSES, PRINTER AND BINDERS—I will pay cash on the spot for Remainders in any quantity. We are in the market for complete bankrupt stocks complete booksellers' stocks, and literary property of all descriptions, including fine sets. When any part of your stock is for sale, for quick action, write WILLIAMS BOOK STORES CO., Williams Building, 349 Washington St., Boston, Mass.

SPECIAL NOTICES

BOOKS, Autographs, Prints, Catalogues free. R. Atkinson, 97 Sunderland Rd., Forest Hill, Lond., S. E. Eng.

A. S. CLARK, PEEKSKILL, N. Y. RE-OPENED under new management. "Out-of-print" books and pamphlets. Magazines, both common and scarce.

BOOKS.—All out-of-print books supplied, no matter on what subject. Write us. We can get you any book ever published. Please state wants. When in England call and see our 50,000 rare books. BAKER'S GREAT BOOKSHOP, 14-16 John Bright Street, Birmingham, England.

(ESTABLISHED 1868)

C. D. CAZENOVE & SON

Solicit Agency Business from American Publishers and Booksellers

Miscellaneous orders for Books and Periodicals handled economically and promptly. Shipping and forwarding attended to.

12-13 Henrietta St., Covent Garden, London, England
CABLES: EIKON, LONDON

PROMPT, ECONOMIC AND EFFICIENT SERVICE AS AGENT OFFERED TO AMERICAN BOOKSELLERS and PUBLISHERS BY

HENRY GEORGE

16-20 Farringdon Avenue, Farringdon Street, London, Eng.

Pick-up orders carefully attended to.
Books or Periodicals by mail or case.
WRITE FOR TERMS

Otto-Sauer Method

French German Spanish Italian
With Key $1.25 Without Key $1.00
Generous discounts to the trade
Wycil & Company, New York

Quality
VAIL-BALLOU CO.
BOOK MANUFACTURERS
Promptness

MAIN OFFICE AND FACTORY
BINGHAMTON, N. Y.

NEW YORK OFFICE
200 FIFTH AVENUE

BOSTON OFFICE
120 BOYLSTON STREET

A LARGE PLANT

Possesses a flexibility that is not found in the smaller ones.

If unusual speed is required, we have the surplus machines that are necessary to meet such a demand.

No set of books is too large, and no single volume too small; and both receive the same careful and painstaking attention.

THE PAPER BUYING PROBLEM

The two great factors—Price and Quality.
Your Purchasing Agent secures **Best Price.**
Tests determine **Best Quality.**
Combine the two for **Efficiency.**

ELECTRICAL TESTING LABORATORIES, Inc.
80th Street and East End Avenue NEW YORK, N. Y.

THE INTERNATIONAL NEWS COMPANY
P. O. Box 1334 83 and 85 DUANE STREET, NEW YORK
Branch Offices: { LEIPZIG: 18 Stephan-Strasse
LONDON: Bream's Buildings, Chancery Lane

General Agency for the leading German, French and English Periodicals

Largest stock in the United States of German Books and Periodicals.
Dictionaries, Grammars, Conservation Books, etc., of the principal languages of the world.
New Novels of all well-known authors received as soon as published.
Large assortment of French Fiction.
Catalogues sent on application.

Weekly Importations from Germany, France and England.
Agency for "Muret-Sanders Encyclopædic English-German and German-English Dictionary."
The Athenaeum, London, says: "Muret-Sanders is the latest, largest, and by far the most comprehensive of all English-German Dictionaries and especially adapted for the use of scientific and literary students."

German Books for Public Libraries supplied at Special Rates

We Specialize
in periodical and bibliographical printing

We believe we can do this sort of work better and a little cheaper than the printer who is trying to do a little of everything.

Linotyping
Composition
Job Printing
Edition Printing
Binding

The Rider Press, Inc.
241 W. 37th St., New York
We do the Publishers' Weekly

D. S. BRASSIL BINDERY

The cost of Binding a Book is not to be computed in figures alone, consider the QUALITY of the binding.

41-43-45-47 ELIZABETH ST.
Phone Franklin 2669 NEW YORK CITY

To Our Friends

THE SEASON'S GREETINGS

May the year end well for you, and the new year bring increased success and happiness.

J. F. TAPLEY COMPANY

Jordan "Bride's Books"
the appreciated gift for over a quarter of a century

New Books for the Bride
Now Ready
Send for Catalog

Jordan & Company
Walter H. Furlong
209 S. State St., Chicago

AUSTRALASIA

Thomas C. Lothian, Pty. Ltd.

Publishers' Representatives
Melbourne and Sydney

Correspondence Invited Regarding Publishers and Allied Agencies

Australasian Representatives of the "Publishers' Weekly"

Bookmen on business from America are invited to call, when our local knowledge will be at their service

FOUNDED 1888

Bankers: The Bank of New South Wales, Melbourne

Head Office:
100 Flinders Street, Melbourne
and at
228 Pitt Street, Sydney

TEXT BOOKS — NEW FICTION — REPRINTS — GIFT BOOKS — JUVENILES

BOOKS OF ALL KINDS

STANDARD WORKS — MEDICAL BOOKS — TECHNICAL BOOKS

We are the leading wholesale dealers in the books of all publishers, and we are equipped to render the most efficient service in handling dealers' orders

Our MONTHLY BULLETIN sent free on request

THE BAKER & TAYLOR CO.

354 Fourth Ave. NEW YORK CITY *At Twenty-Sixth St.*

Reference List of New Publications

Recorded in DECEMBER, 1915

This Reference List enters the books recorded during the month under (1) author, in **Clarendon** *type, anonymous books having* **Clarendon** *type for the first word; (2) title in* Roman; *(3) subject-heading in* SMALL CAPS; *(4) name of series in Italics.*

A colon after initial designates the most usual given name, as: A: Augustus; B: Benjamin; C: Charles; D: David; E: Edward; F: Frederick; G: George; H: Henry; I: Isaac; J: John; L: Louis; N: Nicholas; P: Peter; R: Richard; S: Samuel; T: Thomas; W: William.

For books received sizes are given in CAPS, Q, O, D, *etc., books not received sizes are given in Roman numerals, 4°, 8°, 12°, etc. Prices are added except when not supplied by publisher or obtainable only on specific request. Where not specified the binding is cloth.*

Those desiring to learn the entire publishing output of the month in any one field should look under one of the following MAIN HEADINGS:

PHILOSOPHY	MEDICINE	LITERATURE
RELIGION AND THEOLOGY	AGRICULTURE	POETRY
SOCIOLOGY	HOUSEHOLD ECONOMICS	DRAMA
LAW	BUSINESS	FICTION
EDUCATION	ENGINEERING, TECHNOLOGY	BIOGRAPHY
PHILOLOGY	FINE ARTS	GEOGRAPHY AND TRAVEL
SCIENCE	GAMES, SPORTS, AMUSEMENTS	HISTORY

Besides the titles listed under each of these headings cross reference is made from each to a limited number of cognate headings which collectively give all the new publications of the month in the given subject or group of subjects.

Inquirers looking for books on a specific topic should look under the general subject to which that topic belongs, i.e. GEOLOGY *rather than* SILURIAN PERIOD; MATHEMATICS *rather than* CALCULUS; ECONOMICS *rather than* WAGES. *Books regarding specific Religious denominations, countries and persons, however, should still be sought for under their individual names.*

A-B-C of housing. California Commission of Immigration and Housing. The commission

A-B-C of national defense. Muller, J. W. $1 n. Dutton

Abbott, Lyman, D.D. Reminiscences. Bost., Houghton Mifflin. c. 11+509 p. il. pls. pors. O $3.50 n.

Abridged Method Toussaint-Langenscheidt: German. Blattner, K. 25 c. Internat. News Co.

Account of the surname of Maclean, or Macgillean, from the manuscript of 1751. MacLean, J: P., *ed.* 85 c. J: P. MacLean

Adams, Arth., and Risley, Sarah Anna. A genealogy of the Lake family of Great Egg Harbour, in Old Gloucester County in New Jersey, descended from John Lake of Gravesend, Long Island; with notes on the Gravesend and Staten Island branches of the family. [Hartford, Ct., A. Adams, Trinity Coll.] 10+376 p. il. col. coat of arms pls. pors. 2 fold. geneal. tab. 8° $3 n.

Adams, Grace Clark. Varied thoughts in verse. Chic., Justitia Pub. [428 Belden Ave.] c. 32 p. S bds. 75 c. n.

Adams, J: The great sacrifice; or, the altar-fire of war. [N. Y., Scribner.] 9+135 p. D pap. 40 c. n.

Addams, Jane, and others. Women at the Hague; the International Congress of Women and its results; by three delegates to the congress from the United States. N. Y., Macmillan. c. 7+171 p. D bds. 75 c. n.

Advanced grinding practice. Hamilton, D. T: $2.50 Industrial Press

Adventures of six little pussy-cats. Attwood, M. S. 50 c. Murray Press

Adventures of Teddy Tail of the Daily Mail Folkard, C: 50 c. n. Macmillan

ADVERTISING

De Weese, T. A. Keeping a dollar at work. $1 N. Y. Evening Post Co.

Agar, F: A. Church finance; a study of wrong methods and the remedy. N. Y., Miss. Educ. Movement. of the U. S. and Canada. c. 7+108 p. 12° (Lib. of Christian progress) 50 c.

Age of the Ocala limestone. Cooke, C: W. Gov. Pr. Off.

Aglavaine and Selysette. Maeterlinck, M. $1.50 n. Dodd, Mead

Agricultural commerce. Huebner, G. G. $2 n. Appleton

Agricultural drawings. French, T: E. $1.25 n. McGraw-Hill

AGRICULTURE

Durst, C: E. Fertilizer problem from the vegetable grower's standpoint. Univ. of Ill.

Eastman, J. F., *and* Davis, K. C., *comps.* Soils laboratory manual and note book. 60 c. n. Lippincott

Elliott, P. Our foreign trade in farm and forest products. Gov. Pr. Off.

Frear, W: Sour soils and liming. Penn. Dept. of Agric.

Frothingham, E. H. Northern hardwood forest. Gov. Pr. Off.

Glenn, P. A. San Jose scale. gratis Univ. of Ill.

Lecato, J: M. Manual for laboratory and field studies in agriculture. 75 c. Swan Pr. and Stationery Co.

Lewis, J: M. Trees of Texas. Univ. of Tex.

Livingston, G:, *and* Stemple, F. W. Laboratory manual of cereals and forage crops. 90 c. R. G. Adams & Co.

Pettis, C. R. Resources of the forest preserve.

N. Y. State Conservation Commission
Rees, C:, *and others.* Bibliography of recent literature concerning plant-disease prevention and non-parasitic diseases of plants. gratis Univ. of Ill.
Salmon, C. Cereal investigations on the Belle Fourche experiment farm. Gov. Pr. Off.
Sievers, A. F. Some effects of selection on the production of alkaloids in belladonna. Gov. Pr. Off.
Ulbrich, F. T. Relation of evaporation and soil moisture to plant succession in a ravine. Univ. of Ill.
U. S. Dept. of Agric. Forest Service. Fire protection in District 1. Gov. Pr. Off.
Van Fleet, W. Cultivation of peppermint and spearmint. Gov. Pr. Off.
Wicks, M. Deforestation and reforestation as affecting climate, rain and production. Tex. Dept. of Agric.

For a complete list of the month's publications on AGRICULTURE see, *besides the above,*

DOMESTIC ANIMALS GARDENING

Aikens, Charlotte Albina. Lessons from the life of Florence Nightingale. N. Y., Lakeside Pub. c. 48 p. il. pors. 12° pap. 40 c.

Air-brakes. Carnegie Library, Pittsburgh. The library

Air pictures. Gulick, *Mrs.* C. E. V. 25 c. Camp Fire Outfitting Co.

ALASKA

Muir, J: Travels in Alaska. $2.50 n. Houghton Mifflin

Albee, Fred Houdlett. Bone-graft surgery; with 332 il., 3 of them in colors. Phil., Saunders. c. 417 p. il. 8° $6 n.

Aldis, Mary. The Princess Jack. Chic., McClurg. c. 89 p. front. O bds. $1 n.

Alexander, Ja. Waddell. A history of the University Club of New York, 1865-1915. N. Y., The club [Fifth Ave. and 54th St.] c. '14 18+510 p. il. pls. pors. plan $4 n. (Priv. pr.)

Alexander, Mrs. Mary M. Thomas, and Dill, Capitola Guffin, eds. Sketches of Rush County, Indiana. Rushville, Ind., Jacksonville Pub. c. 97+34 p. il. por. 8° $1

Alhambra, The. Irving, W. 50 c. Ginn

Alice in Wonderland. Gerstenberg, A. $2 n. McClurg

All for the love of Laddie. Douglass, C: Y. $1.50 n. Child Culture Assn.

All that's Kentucky. Combs, J. H:, ed. $1.50 J. P. Morton

Alleluia. Sheppard, F. L., *ed.* 40 c.; per 100 $30 Westminster Press

Allen, G: E: Studies in English. 3 v. in 1 v. N. Y. [The author] 8° $1

Alshouse, Herman S. Heroes of the nations. N. Y., Macmillan. 9+160 p. 12° (Everychild's ser.) 40 c. n.

America in Pilgrim days. Berry, L. B. 25 c. March Bros.

American annotated cases. Thoroughly annotated. v. Ann. cas. 1915, b. c. San Francisco, Bancroft-Whitney. c. 1398; 1379 p. 8° ea. $5 n.

American (The) annual of photography: 1916; ed. by Percy Y. Howe. v. 30. N. Y. [G. Murphy, Inc., 57 E. 9th St.] c. 328 p. il. pls. diagrs. tabs. O $1.25; pap. 75 c.

American books. 12° $1 n. Doubleday, Page
—Willis. Federal reserve.

American boys' book of bugs, butterflys and beetles. Beard, D. C. $2 n. Lippincott

American dramatists ser. 12° $1 n. Badger
—Ferris. Tempted in all points.
—Kraemer *and* Humphreys. Dollars and sense.

American Institute of Child Life. Young folks' directory; lists of the best books, toys, stories and pictures. Phil. [The institute] c. 193 p. 12° 50 c.

American Machinist. High explosive shells; a reprint of important articles presented in the *American Machinist* from June to October, 1915. N. Y. [The author, Tenth Ave. and 36th St.] c. 70 p. il. diagrs. f° (with *American Machinist*)

American sewerage practice, v. 3. Metcalf, L. $6 n. McGraw-Hill

America's coming of age. Brooks, V. $1 n. Huebsch

America's gifts to the old world. Atwater, H. W. 50 c. Am. Home Economics Assn.

Analysis of diplomatic papers issued by Austro-Hungarian, Belgian, English, French, German and Russian governments. N. Y., F. C. Stechert. no paging 8° 25 c.

Anatomy of the brain and spinal cord. Santee, H. E. $4 n. Blakiston

"And Mary sings magnificat." Holmes. *Canon* E. E. 60 c. n. Young Churchman

Anderson, Rev. Galusha. Science and prayer; and other papers. Bost., Pilgrim. c. 259 p. O $1 n.

Anderson, Mary Louisa. The child; and other verses. N. Y. [Putnam] c. 6+55 p. D $1 n.; leath. $1.25 n.

Andros, Stephen Osgood. Coal mining in Illinois. Urbana, Ill., Univ. of Ill. 250 p. il. tabs. 8° (Ill. Coal Mining Investigations bull.) pap. 50 c.

ANNUALS AND YEAR BOOKS

Work. E. W. Every day. $1.25 n. Am. Tract Soc.

Anthology of magazine verse for 1915. Braithwaite, W: S., *ed.* $1.50 n. Gomme & Marshall

Antiquity of man. Keith, A. $2.50 n. Lippincott

Apostles' Creed. Burrell, D: J. $1 n. Am. Tract Soc.

Application of the teachings of Christ to the relation of the employer to his employees. Granger, M. A. Univ. of Kan.

Apuleius, Lucius. The golden ass; being the metamorphoses of Lucius Apuleius; with an English tr. by W. Adlington (1566); rev. by S. Gaselle. N. Y., Macmillan. 20+607 p. front. D (Loeb classical lib.) $1.50 n.

Arabian Nights Entertainments. More tales from the Arabian nights; based on the tr. from the Arabic by E: W: Lane; selected, ed. and arranged for young people by Frances Jenkins Olcott; il. and decorations by

Willy Pogány. N. Y., Holt. c. 9+274 p. col. pls. O $1.50 n.

ARCHITECTURE

Bell E: Architecture of ancient Egypt. $2 n. Macmillan

French, T: E. *and* Ives, F: W. Agricultural drawings. $1.25 n. McGraw-Hill

Greenberg, A. B. Orders of architecture. 50 c. n. Wiley

Ward, C. Mediaeval church vaulting. $4 n. Princeton Univ. Press.

Archives of philosophy. 8° Science Press

—Reisner. Religious values and intellectual consistency. 75 c.

—Sait. Ethical implications of Bergson's philosophy. $1.25

Arizona. Supreme Ct. Repts. (Paul C. Thorne). v. 16. San Francisco, Bancroft-Whitney. c. 8° shp. $4.25 n.

Arizona sunshine. Stabler, A. K. 75 c. McNeil Co.

Armstrong, E: Cooke, and Cipriani, Charlotte Jane. Syntax of the French verb; by E: Cooke Armstrong; 2d ed. rev.; Exercises; by C. J. Cipriani. N. Y., Holt. c. '09-'15 7+124+59 p. D 90 c.

Arnold, Charlotte Vimont. The black and white book; pictures and rhymes. Chic. and N. Y., Rand, McNally. c. 32 p. obl. O 50 c. n.

Art of life ser. 12° 50 c. n. Huebsch

—Griggs. Friendship, love and marriage.

Art of skating. Brokaw, I. 25 c. Am. Sports Pub.

Art of the moving picture. Lindsay, N: V. $1.25 n. Macmillan

Arthur, J: Preston. A history of Watauga County, North Carolina; with sketches of prominent families; written at the request of Roy M. Brown [and others], who guaranteed all costs of publication. Richmond, Va., E. Waddey Co. [1105 E. Main St.] c. 10+364 p. il. pls. pors. coat of arms 8° $1.50

Ashley, G: H. Rhode Island coal. Wash., D. C., Gov. Pr. Off. 62 p. il. maps. tabs. O (U. S. Geol. Survey Bull. 615)

ASTRONOMY

Collins, A. F. Book of stars. $1 n. Appleton

Seward, A. F. Zodiac and its mysteries. $2 A. F. Seward

Attwood, Mary Shaw. The adventures of six little pussy-cats; told by Sandy; a kindness story. Bost., Murray Press. c. 63 p. il. pls. 12° 50 c.

Atwater, Helen Woodard, and Langworthy, C: Ford. America's gifts to the Old World; a pageant or masque for home economics students, a publication for the Richards Memorial Fund. Balt. Am. Home Economics. Assn. c. 7+20 p. 8° 50 c.

Auction under the laws of 1915. Work, M. C. $1 Winston

Aus ruhmreicher zeit. Sanders, I. T. $1.50 n. F. C. Stechert

Austin, Fk. Eug. How to make low-pressure transformers. 2d ed. with additions. Hanover, N. H. [The author.] c. 17 p. il. diag. 12° 40 c.

AUSTRALIA

Masson, E. R. Untamed territory. $ 2 n. Macmillan

Auto-biography. Peple, E: H: $1 n. Moffat, Yard

Autogenous welding and cutting. Kaunty, T. $1 n. McGraw-Hill

Automobile business. Newmark, J. H. $2 n. Automobile Pub.

Averill, Mary. The flower art of Japan; with 129 illustrations. N. Y., J: Lane. c. 216 p. col. front. sq. O bds. $1.50 n.

Ayers, S: H:, and Johnson, W: Trimble. A bacteriological study of retail ice cream. Wash., D. C. [Gov. Pr. Off.] 24 p. tabs. diagrs. 8° (U. S. Dept. of Agric. Bull. no. 303.)

Bacon, Corinne, comp. Selected articles on military training. White Plains, N. Y., H. W. Wilson Co. 67 p. D (Abridged debaters' handbook ser.) pap. 25 c.

Bacon, Josephine Dodge Daskam [Mrs. Selden Bacon]. The twilight of the gods. N. Y., Kennerley. c. 43 p. D 60 c. n.

Bacteriological study of retail ice cream. Ayers, S: H: Gov. Pr. Off.

Bailey, Alb. E: On Nazareth Hill. Bost., Pilgrim. c. 98 p. il. col. fold. map D $1 n.

Bailey, B: Franklin. Principles of dynamo electric machinery. N. Y., McGraw-Hill. 314 p. il. 8° $3 n.

Ball, Alice E. Little Miss Muffett abroad [verses]; il. with 4 col. pls. and 36 full page drawings by H. Boylston Dummer. Bost., Pilgrim. 8+158 p. O $1 n.

Ballet of the nations. Lee, V. $1.25 n. Putnam

Baltzly, Alex. *See* **Woods, F: Adams.**

Bancroft, Marg. Collected papers of Margaret Bancroft on mental subnormality and the care and training of mentally subnormal children. Phil., Ware Bros. Co. 102 p. 8° pap. 25 c.

Bandaging. Whiting, A. D. $1.25 n. Saunders

Bardsley, Rev. Cyril C: Bowman, and Rogers, T. Guy, eds. Studies in revival; with a foreword by the Archbishop of Canterbury. N. Y., Longmans. 7+69 p. S 40 c. n.

Barker, E. F., ed. Where to sell your manuscripts. N. Y., Frye Pub., 15 W. 107th St. c. 56 p. O $1

Barnett, Ja. Duff. The operation of the initiative, referendum and recall in Oregon. N. Y., Macmillan. c. 11+295 p. (6 p. bibl.) tabs. fold. chart D $2 n.

Baroody, Rev. Anees T. Our man of patience. Bost., Pilgrim. c. 94 p. il. pls. D $1 n.

Barr, Mrs. Amelia Edith Huddleston. Three score and ten; a book for the aged. N. Y., Appleton. c. 326 p. D $1.50 n.

Bartlett, Alb. Le Roy. Some memories of old Haverhill in Massachusetts. Haverhill, Mass. [The author.] c. 105 p. por. 8° (priv. pr.)

Bartlett, Eliz. Thomson. The layette. [Milwaukee, Kortmeyer Pr.] c. various paging. 24° $1

Basis of morality. Schopenhauer, A. $1.25 n. Macmillan

Batten, Rev. Fs. S. The Roman index of forbidden books; briefly explained for Catholic booklovers and students. 4th ed. enl. St. Louis, Herder. 6+73 p. 16° 35 c. n.

Battleground adventures. Johnson, C. $2 n. Houghton Mifflin

Baugh, F: H. Principles and practice of cost accounting; a treatise on the subject of manufacturing costs, designed to meet the needs of accountants, manufacturers, mechanical engineers, teachers and students. Balt. [The author, Box 682.] 180 p. 8° $3

Beach, M. Mark. "The peace army." [Lewiston, Id., Lewiston Pr. and Binding Co.] c. 14 p. 8° (Priv. pr.)

Beard, Dan. Carter. The American boys' book of bugs, butterflies and beetles; with il. by the author. Phil., Lippincott. c. 9+309 p. col. front. pls. O $2 n.

Beattie, Rolla Kent. *See* **Piper, C: Vancouver.**

Beautiful gardens in America. Shelton, L. $5 n. Scribner

Beauty a duty. Cocroft, S. $2 n. Rand, McNally

Becker, August, comp. Zur tagesreise; kurze gebete beim beginn des tagewerks. Cleveland, O., Central Pub. Ho. c. 249 p. 12° 50 c.

Beginner's psychology. Titchener, E: B. $1 n. Macmillan

Belding, Alb. G. Key to Accounts and accounting practice. N. Y., Am. Book Co. c. 123 p. 12° 50 c. n.

BELGIUM

GEOGRAPHY AND TRAVEL

Ingpen, R. Glory of Belgium. $5 n. Doran

HISTORY

Champney, E. W. *and* F. Romance of old Belgium. $2.50 n. Putnam

Waxweiler, E. Belgium, neutral and loyal. $1.25 n. Putnam

LITERATURE

Bithell, J. Contemporary Belgian literature. $2.50 n. Stokes

Bell, E: The architecture of ancient Egypt; with numerous il., maps and plans. N. Y., Macmillan. 23+255 p. 8° $2 n.

Bell, J: Joy. Wee Macgreegor enlists. N. Y. and Chic., Revell. c. 213 p. front. D $1 n.

Bell, R. S. Warren. The secret seven; 12 full-page il. by H. M. Brock and others. N. Y., Macmillan. 8+246 p. 8° $1.25 n.

Beman, Lamar T., comp. Selected articles on prohibition of the liquor traffic. White Plains, N. Y., H. W. Wilson Co. 54+168 p. (36 p. bibl.) map D (Debaters' handbook ser.) $1 n.

Benson, L: FitzGerald, D.D. The English hymn; its development and use in worship. N. Y., Doran. c. 624 p. facsm. O $3.50 n.

Bercy, Paul. Livre des enfants pour l'étude française. Nouv. éd., augm. d'un choix de poésies intéressantes et d'un vocabulaire. N. Y., W. R. Jenkins. c. 140 p. il. 12° 50 c.

Bernard, Tristan. I'm going!; a comedy in one act; tr. by Barrett H. Clark. N. Y., S. French. c. 12 p. 12° (World's best plays) pap. 25 c.

Bernheimer, C: L. A business man's plan for settling the war in Europe. [N. Y., The author.] 44 p. O pap. (priv. pr.)

Berry, Lucile Blackburn. America in Pilgrim days; a Thanksgiving entertainment. Lebanon, O., March Bros. c. 30 p. D pap. 75 c.

A Christmas carol; an original dramatization of Dickens' charming story. Lebanon, O., March Bros. c. 42 p. D pap. 25 c.

Old colony days; dramatization of the courtship of Miles Standish. Lebanon, O., March Bros., c. 26 p. D pap. 25 c.

Best memory gems. Sindelar, J. C., comp. *and ed.* 15 c. Beckley-Cardy Co.

Betty's diary. Russell, D. $1.25 n. Dodge Pub.

Between St. Dennis and St. George. Hueffer, F. M. $1 n. Doran

Bible. New Testament. Jerusalem to Rome: the Acts of the Apostles; a new tr. and commentary, with introd., maps, reconstructions and il. from Christian art; by C: Fremont Sitterly. N. Y. and Cin., Abingdon Press. c. 293 p. pls. O $1.50 n.

BIBLE

Bailey, A. E: On Nazareth Hill. $1 n. Pilgrim

Baroody, A. T. Our man of patience. $1 n. Pilgrim

Compston, H. F. B., *and* Lester, H. A., *comps.* Lessons on celebrities of Hebrew story. 50 c. n. Longmans

Haynes, W. C. Twentieth century paganism, $2.50 Eckler Pub.

Henschen, W: Vandring Med Jesus. 50 c. Swedish Bk. Dealers Assn.

"He shall speak peace": love: the path to paradise—present: eternal. $1.50 W. F. Butler

Locke, C: E: First Christmas story. 50 c. n.; 75 c. n.; $1 n.; $1.25 n. Dodge Pub.

Luccock, G: N. Christian Science and the Bible. 10 c. n. Westminster Press

Robertson, A. T: Syllabus for New Testament study. (12 p. bibl.) $1.35 Bapt. World Pub.

Tucker, W. L. Studies in Romans. 50 c. C. C. Cook

BIBLIOGRAPHIES

Church Library Assn. Catalogue of the books recommended by the association for Sunday-school and parish libraries [No.] 5. gratis. The association

Los Angeles Public Library. Katalog der deutschen bücher un der Oeffentlichen bibliothek von Los Angeles, California.

German-Am. Alliance of Los Angeles, Cal.

Pratt Institute. Free Library. Children's Room, and East Orange, N. J., Free Public Library, comps. Grades 1-8. ea. 10 c. H. W. Wilson Co.

Rice, F. P. Catalogue of books and pamphlets issued from the private press of Franklin P. Rice. (Priv. pr.) F. P. Rice

Bibliography of recent literature concerning plant-disease prevention and non-parasitic diseases of plants. Rees, C: gratis. Univ. of Ill.

Bicknell, T: Williams. Story of Dr. John Clarke, the founder of the first free com-

monwealth of the world on the basis of "full liberty in religious concernments." Providence, R. I., The author. c. 212 p. il. pls. pors. map facsms. 4° $2.50

Biedermann, E: J., ed. Piano pieces my children love. N. Y., L. A. Noble. c. '14 128 p. Q pap. 50 c.

Billiards. Reece, T. $3 n. Macmillan

Billy. Mahlon, F. (Priv. pr.) F. M. Hoblitt

BIOGRAPHY

Alshouse, H. S. Heroes of the nations. 40 c. n. Macmillan

Brigham, J. Blaine, Conkling and Garfield; a reminiscence and a character study. (Priv. pr.) Prairie Club of Des Moines

Frank, M. M. Great authors in their youth. $1.25 n. Holt

Holland, H: S. Bundle of memoirs. $3 n. Young Churchman

Howard, P. E. Their call to service. 60 c n. Westminster Press

Sotheran, C: Horace Greeley and other pioneers of American Socialism. $1 n. Kennerley

Whiting, L. Women who have ennobled life. $1.50 n. Union Press

Who's who in New England. $12.50. A. N. Marquis & Co.

For a complete list of the month's publications on BIOGRAPHY see, *besides the above,*

GENEALOGY

Also for biographies of individuals see:

Abbott, L.
BURBANK, L.
CARPENTER, E:
CLARKE, J:
DAKE, V. A.
DOWSON, E.
Eccleston, J. H.
EDISON, T: A.
HOLBACH, P. H. T., *Baron*
HOWRY, C: B.
HUS, J:
LEE, T. S.
LINCOLN, A.
LOUIS XVII, *King* of France
MARY, *Virgin*
MEEK, S. E.
NIGHTINGALE, F.
ROOSEVELT, T.
STEVENSON, R. L.
WESLEY, J:
Winchester, C: W
WORDSWORTH, *Bp.* J:

BIOLOGY

Child, C: M. Individuality in organisms. $1.25 n. Univ. of Chic.

Conard, H. S., *and* Davenport, C: B. Hereditary fragility of bone (7½ p bibl.) 15 c. Eugenics Record Off.

Cooke, W. W. Distribution and migration of North American gulls and their allies. Gov. Pr. Off.

Fracker, S. B. Classification of lepidopterous larvae. $1.50 Univ. of Ill.

Bird's Fountain. Hutten Zum Stolzenburg, B. R. *frau.* $1.35 n. Appleton

Bithell, Jethro. Contemporary Belgian literature. N. Y., Stokes. 9+383 p. O $2.50 n.

Black and white book. Arnold, C. V. 50 c. n. Rand, McNally

Black Beauty. Sewell, *Mrs.* A. $2.50 Dutton

Blackwell, Antoinette Louise Brown, D.D. The social side of mind and action. N. Y., Neale Pub. c. 140 p. D $1 n.

Blain, Hugh Mercer. Literature in the high school. Baton Rouge, La. [La. State Univ.] 38 p. 8° (University bull.)

Blaine, Conkling and Garfield. Brigham, J. (Priv. pr.) Prairie Club of Des Moines

Blake, Fs. Everett. History of the town of Princeton, in the county of Worcester and commonwealth of Massachusetts, 1759-1915. In 2 v. Princeton, Mass., The town. (7 p. bibl.) il. pls. pors. plans facsms. 8° $5 (400 copies)

Blanchard, Arth. Alphonzo, and Wade, Fk. Bertram. Teachers' handbook to accompany Foundations of chemistry. N. Y., Am. Book Co. c. 111 p. 16° pap. 24 c. n.

Blattner, Karl. An abridged Method Toussaint-Langenscheidt: German. N .Y., International News Co. c. '14. 184 p. illus. map. 24° (Manual of conversation, Metoula) pap. 25 c.

Bleininger, Alb. Victor. Use of sodium salts in the purification of clays and in the casting process. Wash., D. C. Gov. Pr. Off. 40 p. pls. diagrs. 8° (U. S. Bu. of Standards, technologic pap., no. 51.)

Blin. Hill, J. W., *comp.* $2 n. J. W. Hill

Blue bird. Maeterlinck, M. $1.50 n. Dodd, Mead

Boano, Peter. International disarmament. [San Francisco, Pernau Pub.] c. 24 p. 12° 25 c.

BOHEMIAN LANGUAGE

Zdrubek, F. B. Bohemian and English interpreter. $1.25 n. C. N. Caspar

Zmrhal, J. J. Method for Bohemians to learn English: 1913. 50 c. n. C. N. Caspar

Bohn's standard lib. 12° Macmillan

—Ranke. History of the Latin and Teutonic nations. $1.25 n.

—Shelley, Letters. 2 v. ea. $1.75 n.

Bone-graft surgery. Albee, F. H. $6 n. Saunders

Book (The) of old English songs and ballads; il. in col. by Eleanor Fortescue Brickdale. N. Y. [Doran] 198 p. mounted pls. Q $2.50 n. bxd.

Book of stars. Collins, C. F. $1 n. Appleton

Book of verse. Harrison, R. 50 c. Wewoka Democrat Press

BOOKKEEPING

Baugh, F: H. Principles and practice of cost accounting. $3 F: H. Baugh

Belding, A. G. Key to accounts and accounting practice. 50 c. n. Am. Book Co.

BOOKS AND READING

Ward, H. P. Some American college bookplates. $3 Champlin Press

Borquez de Whenthoff, Aurelia. Leyendas históricas mexicans, costumbes y mitologia. Los Angeles, Cal. [The author.] c. 203 p. il. 12° 75 c.

Boston. Museum of Fine Arts. Greek gods and heroes; as represented in the classical collections of the museum; a handbook for high school students; prepared in conjunction with a committee of teachers by Arth. Fairbanks. Published for the museum. Bost., Houghton Mifflin. c. 12+82 p. il. D 60 c. n.

BOTANY

Piper, C: V., *and* Beattie, R. K. Flora of the northwest coast. $1.50 New Era Pr.

Boteler, Mattie M. Sermon notes from the ministry of Jesus; suggestive outlines for

preachers and teachers. Cin., Standard Pub. c. 269 p. D $1

Bowles, Oliver. Safety in stone quarrying Wash., D. C., Gov. Pr. Off. 48 p. il. pls. 8° (U. S. Bu. of Mines technical pap. 111.)

Bowley, Arth. L. An elementary manual of statistics. [New ed.] [N. Y., Scribner.] 6+220 p. diagrs. tabs. O $2 n.

Boys' and girls' at home. Hay, I., *and others.* $2 n.; $1.25 n. Dodge Pub.

Braithwaite, W: Stanley, ed. Anthology of magazine verse for 1915; and year book of American poetry. N. Y., Gomme & Marshall [2 E. 29th St.]. c. 27+296 p. (26 p. bibl.) O bds. $1.50 n.

Brallier, P. S. The quest of the ring [il., decorations and cover design by Catherine M. Richter]. Bost., Sherman, French. c. no paging pls. O $1 n.

Brassey's naval annual: 1915; ed. by J: Leyland. War ed.; the British ship plans have been withdrawn by order of the Admiralty. N. Y., Van Nostrand. 6+264 p. il. pls. tabs. figs. O $4 n.

Braunton, Ernest. The garden beautiful in California; a practical manual for all who garden. Los Angeles, Cal., Cultivator Pub. c. 208 p. il. pls. 8° $1

Brave deeds of Union soldiers. Scoville, S: *jr.* $1.50 n. Jacobs

Brent, Bp. C: H: The inspiration of responsibility; and other papers. N. Y., Longmans. c. 236 p. D $1.50 n.

Breve compendio de doctrina Christiana. Presbyterian Church in America. 5 c. n. Pres. Bd. of Publication

Bridgeport, Ct. Public Library and Reading Room. Panama and the Pacific; a reading list on the Panama Canal, South and Central America, Mexico, California and the West and Alaska. Bridgeport, Ct. [The library] 12 p. 12°

Brigham, Johnson. Blaine, Conkling and Garfield; a reminiscence and a character study. Des Moines, Ia., Prairie Club of Des Moines. 36 p. 4° (Priv. pr.)

Brillat-Savarin, Jean Anthelme. A handbook of gastronomy. Special limited ed. Bost., Houghton Mifflin. c. 394 p. il. 8° $7.50 n. (375 copies)

Briscoe, H. Vincent A. *See* **Eldridge, Arth. A.**

British war finance. Lawson, W. R. $2 n. Van Nostrand

Brokaw, Irving. The art of skating; with practical directions by diagrams and instantaneous photographs of skaters in action. N. Y., Am. Sports Pub. c. 201 p. 16° (Spalding "Red cover" ser. of athletic handbooks) 25 c.

Brooke, Rupert. The collected poems of Rupert Brooke; with an introd. by G: E: Woodberry; and a biographical note by Marg. Lavington. N. Y., J: Lane. c. 168 p. por. D $1.25 n.

Brooks, Van Wyck. America's coming-of-age. N. Y., Huebsch. c. 183 p. D $1 n.

Brotherhood of the burning heart. Maurer, O. E. 75 c. n. Pilgrim

Brown, Lawrason, M.D. Rules for recovery from pulmonary tuberculosis; a layman's handbook on treatment. Saranac Lake, N. Y. [The author.] c. 173 p. 12° (Priv. pr.)

Brundage, Alb. Harrison. A manual of toxicology; a concise presentation of the principal facts relating to poisons, with detailed and descriptive directions for the treatment of poisoning, a table of doses of the principal and many new remedies and various statistical tables. 8th ed., rev. Brooklyn, N. Y., H. Harrison Co. c. 9+434 p. il. tab. (1 fold.) col. pl. 12° $2 n.

Bryan, Bailey Tyler. Complete stenotype reader. Indianapolis, Stenotype Co. c. 59 p. 1 il. 12° 40 c.

Bryan, W: Alanson. Natural history of Hawaii; being an account of the Hawaiian people, the geology and geography of the islands, and the native and introduced plants and animals of the group; il. with 117 full page pls. from 441 photographs elucidating the ethnology of the native people, the geology and topography of the islands and figuring more than 1000 of the common or interesting species of plants and animals to be found in the native and introduced fauna and flora of Hawaii. [N. Y., G. E. Stechert.] 596 p. Q $5.50 n.

Buchanan, Thompson. A woman's way; with an introd. by Wa. Prichard Eaton. Garden City, N. Y., Doubleday, Page. c. 18+157 p. D (Drama League ser. of plays) bds. 75 c. n.

Budgett, Sidney Payne. Essentials of physiology, prepared especially for students of medicine. 4th ed., thoroughly rev. by Harold E. B. Pardee; arranged with questions following each chapter. Phil., Saunders. c. 206 p. il. 12° (Saunders' question-compends.) $1 n.

Buettner, T., & Co. (Inc.), Chicago. T. B. C. instructions and designs for Hardanger or Norwegian embroidery; designs by Nanna T. Boedker. Chic. [The author.] c. 36 p. il. 4° 25 c.

BUILDING

Walker, F. R. Building estimator's reference book. $10 F. R. Walker

Willard, W: C. Maintenance of way and structures. $4 n. McGraw-Hill

Bulletin of social legislation. 8° Columbia Univ. Press

—Hubbard. Prevention of cruelty to animals in New York State.

Bundle of memories. Holland, H. S., $3 n. Young Churchman

BURBANK, Luther.

Williams, H: S. Luther Burbank, his life and work. $2.50 n. Hearst's Internat. Lib. Co.

Burchard, Ernest F. Iron-bearing deposits in Bossier, Caddo and Webster parishes, Louisiana. Wash., D. C., Gov. Pr. Off. 129-150 p. tabs. O (U. S. Geo. Survey Bull. 620-G)

Iron ore in Cass, Marion, Morris and Cherokee Counties, Texas. Wash., D. C., Gov. Pr. Off. 69-109 p. tabs. O (U. S. Geol. Survey Bull. 620—E)

Buried temple. Maeterlinck, M. $1.75 n. Dodd, Mead

"Burkeses Amy." Lippmann, J. M. $1.25 n. Holt

Burnett, Jos., Co., Boston. Dainty and artistic desserts; with menus and special recipes by Mrs. Janet M. Hill. 3d ed. Bost. [The author.] 40 p. il. col. pl. D gratis.

Burrell, D: Ja., D.D. The Apostles' Creed. N. Y., Am. Tract Soc. c. 15+240 p. D $1 n.

Burrell, G: A. Hazards in handling gasoline. Wash., D. C., Gov. Pr. Off. 12 p. 8° (U. S. Bu. of Mines technical pap. 127.)

Burrell, G: A., and Oberfell, G: G. The limits of inflammability of mixtures of methane and air. Wash., D. C., Gov. Pr. Off. 30 p. il. 8° (U. S. Bu. of Mines technical pap. 119.)

Burrows, Edith Maie, and others. Cheery comedies for Christmas; a collection of plays, pantomimes, tableaux, readings, recitations, illustrated poems, etc., suitable for use at Christmas. Bost., W. H. Baker & Co. c. various paging D pap. 25 c.

BUSINESS

Delbridge, C: L. Wholesaler's calculator. $25 Delbridge Co.

Doyle, *Sir* A. C. Return of Sherlock Holmes. 60 c. Pitman

Fisher J: Instalments at simple interest amortization tables. $5 J. I. Fisher Pub.

Hall, S. R. Short talks on retail selling. 75 c. n. Funk & W.

Harding, F. How to increase box receipts, [in moving pictures]. $2.50 Grinnell Herald

Hotchkin, W. R. Manual of successful storekeeping. $10 n. Doubleday, Page

Hoxie, R. F. Scientific management and labor. $1.50 n. Appleton

Lockwood, J. H. Creation of wealth. $1 n. Bobbs-Merrill

Newmark, J. H. Automobile business. $2 n. Automobile Pub.

Tiffany, F. B. Legal and business forms. $7.50 Vernon Law Bk. Co.

U. S. Bu. of Foreign and Domestic Commerce. Commercial organizations of the United States. Gov. Pr. Off.

For a complete list of the month's publications on BUSINESS see, *besides the above,*
ADVERTISING STENOGRAPHY
BOOKKEEPING

Business correspondence in shorthand, No. 7. Pitman, *Sir* I: 25 c. Pitman

Business man's plan for settling the war in Europe. Bernheimer, C: L. (Priv. pr.) C: L. Bernheimer

Butler, Ellis Parker. Red Head and Whistle Breeches; il. by Arth. D. Fuller. N. Y., Bancroft Co. c. '00-'15 48 p. D 50 c. n.

Butler, N: Murray. The meaning of education; contributions to a philosophy of education. Rev. and enl. ed. N. Y., Scribner. c. 13+378 p. D $1.50 n.

Cahn, Herman. Capital to-day; a study of recent economic development. N. Y., Putnam. c. 10+313 p. D $1.50 n.

California. New complete digest of the decisions of the Supreme Court and the District Courts of Appeals. San Francisco, Bancroft-Whitney. 1070 p. 8° $10 n.

Statutes of California and amendments to the codes passed at the Forty-first Session of the legislature: 1915. San Francisco, Bancroft-Whitney. 2073 p. 8° $5.25 n.

California. Commission of Immigration and Housing. An A-B-C of housing. Sacramento, Cal. [The commission.] 15 p. O pap.

California. District Ct. of Appeals. Repts. (H. L. Gear, assistant reporter). v. 25. San Francisco, Bancroft-Whitney. c. 961; 964 p. 8° ea. $3 n.

California Univ. publication in geology. 8° Univ. of Cal.

—Lawson. Epigene profiles of the desert.

Caliph's last heritage. Sykes, *Sir* M. $6.25 n. Macmillan

Cambridge, Mass. Public Library. Europe today and yesterday; a selected list of books concerning the nations of Europe, of particular interest in connection with the present international conflict. Cambridge, Mass. [The library] 29 p. 12°

Camp, Wa. Chauncey. Danny, the freshman. N. Y., Appleton. c. 298 p. il. col. pls. D $1.25 n.

Camp by Copper River. Spalding, H: S. 85 c. Benziger

Capital to-day. Cahn, H. $1.50 n. Putnam

Capper, Alfr. Octavius. A rambler's recollections and reflections. N. Y., Scribner. 330 p. il. pls. pors. O $3 n.

Capps, Stephen Reid. The Willow Creek district, Alaska. Wash., D. C., Gov. Pr. Off. 86 p. il. pls. fold. pls. fold. maps O (U. S. Geol. Survey bull. 607)

Capps, Stephen Reid, and Johnson, B. L. The Ellaman district, Alaska. Wash., D. C., Gov. Pr. Off. 125 p. il. tabs. figs. fold. map O (U. S. Geol. Survey bull. 605)

Card tricks. Widdop, L. 35 c. Lippincott

Carnegie Library. Pittsburgh. Air-brakes; references to books and magazine articles. Pittsburgh, Pa., The library. 55 p. 8°

Carnegie Institute publications. 8° $2.50 Carnegie Inst.

—Carpenter. Comparison of methods for determining the respiratory exchange of man.

Carpenter, Thorne Martin. A comparison of methods for determining the respiratory exchange of man. Wash., D. C., Carnegie Inst. 265 p. figs. tabs. O (Publications) pap. $2.50

CARPENTER, Edward.

Lewis, E: Edward Carpenter. $1.50 n. Macmillan

Carter, Elsie Hobart. Christmas candles; plays for boys and girls. N. Y., Holt. c. 12+306 p. il. pls. pors. D $1.50 n.

Carter, Ja. John Huss, the man and the martyr; an address delivered before the faculty and students of Lincoln University. Phil., Westminster Press. c. 39 p. S pap. 10 c. n.

Case, Rev. Carl D. My Christ. Phil., Griffith & Rowland. c. 169 p. por. D bds.

Case against woman suffrage. Man-suffrage Assn. Opposed to Political Suffrage for women. 15 c. The association

Case histories in diseases of women. Green, C: M. $4 n. W. M. Leonard

Catalogue of books and pamphlets issued from the private press of Franklin P. Rice. Rice, F. P. (Priv. pr.) F. P. Rice

Catalogue of bureau publications U. S. Bureau of Foreign and Domestic Commerce. Gov. Pr. Off.

Catholic faith. Girardey, F. 15 c.; per doz., $1.35 n.; per 100, $10 n. Herder

Cereal investigations on the Belle Fourche experiment farm. Salmon, C. Gov. Pr. Off.

Chambers, Rob. W: Police!!!; il. by H: Hutt. N. Y., Appleton. c. 13+292 p. pls. D $1.30 n.

Chambers's the book of days; a miscellany of popular antiquities. New ed. In 2 v. Phil., Lippincott. 8° $5 n.

Champney, Eliz. Williams [Mrs. Ja. Wells Champney], and Champney, Frère. Romance of old Belgium; from Caesar to Kaiser; with 90 illustrations. N. Y., Putnam. c. 19+432 p. pls. O $2.50 n.

Cheery comedies for Christmas. Burrows, E. M., *and others.* 25 c. W. H. Baker & Co.

CHEMICAL TECHNOLOGY

Bleininger, A. V. Use of sodium salts in the purification of clays and in the casting process. Gov. Pr. Off.

Kress, G: K. Practical dry cleaner. $3.50 Searle & Dressler Co.

CHEMISTRY

Ayers, S: H:, *and* Johnson, W: T. Bacteriological study of retail ice cream. Gov. Pr. Off.

Blanchard, A. A., *and* Wade, F. B. Teachers' handbook to accompany Foundations of chemistry. 24 c. n. Am. Book Co.

Coyle, G: L. Notes on acid analysis. 50 c. Skelley Print

Ostwald, W. Handbook of colloid-chemistry. $3 n. Blakiston

Scurlock, H. C. Quantitative chemical analysis. $1.25 R. Beresford

Washburn, E: W. Principles of physical chemistry. $3.50 n. McGraw-Hill

Wood, R. A. Waterbury book of alloys. $5 Law Pr.

Woodman, A. G. Food analysis. $3 n. McGraw-Hill

Child, C: Manning. Individuality in organisms. Chic., Univ. of Chic. c. 10+212 p. 12° (Science ser.) $1.25 n.

Child, Fk. S: An historic mansión, being an account of the Thaddeus Burr homestead, Fairfield, Connecticut, 1654-1915. [Fairfield, Ct., The author.] 27 p. il. pls. D pap. (Priv. pr.)

Child welfare work in Pennsylvania. Slingerland, W. H. $2 Russell Sage Foundation Dept. of Child-helping

Child, The. Anderson, M. L. $1 n.; $1.25 n. Putnam

Children's church kalendar book. Hollis, G. 40 c. n. Young Churchman

CHRISTIAN SCIENCE

Luccock, G: N. Christian Science and the Bible. 10 c. n. Westminster Press

CHRISTIANITY

Cunningham, W: Christianity and politics. $1.50 n. Houghton Mifflin

Forrest, J. E: Errors of Russelism. 50 c. Gospel Trumpet Co.

Graham, S. Way of Martha and the way of Mary. $2 n. Macmillan

March, G: O. God's great plan. 25 c. March Bros.

Powell, J: W. What is a Christian? $1 n. Macmillan

Trine, R. W. In the hollow of his hand. $1.25 n. Dodge Pub.

Worcester, E. Issues of life. $1.50 n. Moffat, Yard

Christmas candles. Carter, E. H. $1.50 n. Holt

Christmas carol. Berry, L. B. 25 c. March Bros.

Christmas carol. Dickens, C: 20 c. n. Am. Book Co.

Christmas carol. Dickens, C: $1.50 n. Lippincott

Church Library Assn. A catalogue of the books recommended by the association for Sunday-school and parish libraries: [No.] 5. Cambridge, Mass., The association. 64 p. D pap. gratis

CHURCH AND CHURCH WORK

Agar, F: A. Church finance. 50 c. Miss. Educ. Movement of U. S. and Canada

Bardsley, C. C: B., *and* Rogers, T. G., *eds.* Studies in revival. 40 c. n. Longmans

Danielson, F. W. Object lessons for the cradle roll. $1 n. Pilgrim

Evans, T: S. How to organize religious work among students. 20 c. Assn. Press

Fergusson, E. M. Westminster Sunday-school superintendent's service book: for 1916. 25 c. n. Presb. Bd. of Publication

McKeever, W. A. How to become an efficient Sunday school teacher. $1; 50 c. Standard Pub.

Simpson, J. G. Conception of the church. 36 c. n. Longmans

Sudlow, E. W. Cradle-roll department. 35 c. n. Westminster Press

CHURCH OF ENGLAND

Hollis, A. Children's church kalendar book. 40 c. n. Young Churchman

Ollard, S. L. Short history of the Oxford movement. $1.80 n. Young Churchman

Webb, E. T. Goodly pearl. 50 c. n. Longmans

Church's children. Work, E. W. 25 c. n. Westminster Press

Ciprani, Charlotte Jane. *See* **Armstrong, E: Cooke.**

Clark, Floyd Barzilia. The constitutional doctrines of Justice Harlan. Balt., Johns Hopkins Press. c. 207 p. O (Johns Hopkins Univ. studies in historical and political science) pap. $1

Clark, W: Lawrence. Handbook of criminal law. 3d ed. St. Paul., Minn., West Pub. c. 11+582 p. 8° (Hornbook ser.) $3.75

CLARKE, John

Bicknell, T: W. Story of Dr. John Clarke. $2.50 T: W. Bicknell

Clash of thrones. Frank, H. 50 c. Badger

Classics for children. 16° 50 c. Ginn

—Wyss. Swiss family Robinson.

Classification of lepidopterous larvae. Fracker, S. B. $1.50 Univ. of Ill.
Classification of patents. U. S. Patent Office. Gov. Pr. Off.
Clifford, W. G. *See* **Reece, Tom.**
Cloister (The). Verhaeren, E. 75 c. n. Houghton Mifflin
Close to nature. Swartout, N. L. 50 c. W. H. Baker & Co.
Clouded amber. Warren, P. $1.35 n. Badger
Coal fields of Kittitas County. Saunders, E. J. Wash. [State] Geol. Survey
Coal mining in Illinois. Andros, S. O. 50 c. Univ. of Ill.
Cobb, Irvin Shrewsbury. "Speaking of operations——"; il. by Tony Sarg. N. Y., Doran. c. 64 p. pls. D bds. 50 c. n.
Cocroft, Susanna. Beauty a duty; the art of keeping young. Chic. and N. Y., Rand, McNally. c. 379 p. il. pls. por. Q $2 n.
Collectio rerum liturgicarum. Roman Catholic Church. Liturgy and Ritual. $1.25 Church of the Most Holy Redeemer
COLLEGES AND UNIVERSITIES
Dealey, H. L. Comparative study of the curricula of Wellesley, Smith and Vassar Colleges. (3 p. bibl.) (o. p.) H. L. Dealey
Salmon, L. M. "Is this Vassar College?" 25 c. Vassar Coll. Sales Bu.
Witmer, L., *ed.* Nearing case. 50 c. n. Huebsch
Collier's photographic history of the European War. Reynolds, F. J. (subs.) P. F. Collier & Son
Collins, Archie F: The book of stars; being a simple explanation of the stars and their uses to boy life; written to conform to the tests of the boy scouts. N. Y., Appleton. c. 15+230 p. il. figs. D $1 n.
Colonel Berry's challenge. Miller, G: E. $1.50 G. E. Miller
Colors of the Republic. Stewart, G: C. 60 c. Young Churchman
Colours of war. Long, R. E: C. $1.50 n. Scribner
Colson, Eliz., ed. What my children love to eat; how to prepare the menus. N. Y., L. A. Noble, 31 W. 15th St. c. no paging il. sq. Q pap. 15 c.
Columbia University. Dramatic Museum. Papers on acting. v. 1, The illusion of the first time in acting; by W: Gillette; with an introd. by G: Arliss; v. 2, Art and the actor; by Constant Coquelin; tr. by Abby Langdon Alger; with an introd. by H: James; v. 3, Mrs. Siddons as Lady Macbeth and Queen Katherine; by H. C. Fleeming Jenkin; with an introd. by Brander Matthews; v. 4, Reflexions on acting; by Talma; with an introd. by Sir H: Irving, and a review by H. C. Fleeming Jenkin. N. Y., The museum. 12° (Publications) limited ed. set $5 (subs. only)
Columbia Univ. studies in English and comparative literature. 12° $1.50 n. Lemcke & B.
—Smith. Froissart and the English chronicle play.
Colwell, Hector A., and Russ, Sidney. Radium X-rays and the living cell. N. Y., Macmillan. 10+324 p. il. 8° $4 n.
Combs, Josiah H:, ed. All that's Kentucky; an anthology. Louisville, Ky., J. P. Morton & Co. c. 24+285 p. D $1.50
Combustion and smokeless furnaces. Hays, J. W. $2 J. W. Hays
Commentary to the Germanic laws and mediaeval documents. Wiener, L. $3.25 n. Harvard Univ.
COMMERCE AND COMMUNICATION
Elliott, P. Our foreign trade in farm and forest products. Gov. Pr. Off.
Fleming, J. A. Wireless telegraphist's pocket book of notes, formulæ and calculation. $2.50 n. Van Nostrand
Huebner, G. G. Agricultural commerce. $2 n. Appleton
Johnson, S. C. Peeps at postage stamps. 50 c. n. Macmillan
Slippy, J: C. Telephone appraisal practice. $4 J: C. Slippy
U. S. Bureau of Foreign and Domestic Commerce Catalogue of Bureau publications Gov. Pr. Off.
Commercial, industrial and technical vocabularies. Kimble, E. J. $1.50 E. J. Kimble
Commercial organizations of the United States.. U. S. Bu. of Foreign and Domestic Commerce. Gov. Pr. Off.
Common sense in auction bidding. Crane, J. 25 c. n. R. H. Hinkley
Community centers. Phelan, R. V. Univ. of Minn.
Community development. Farrington, F. $1.50 Ronald Press
Comparative free government. Macy, J. $2.25 n. Macmillan
Comparative study of the curricula of Wellesley, Smith and Vassar Colleges. Dealey, H. L. (o. p.) H. L. Dealey
Comparison of methods for determining the respiratory exchange of man. Carpenter, T. M. $2.50 Carnegie Inst.
Compensation to injured government employees. U. S. Dept. of Labor. Gov. Pr. Off.
Complete stenotype reader. Bryan, B. T. 40 c. Stenotype Co.
Compston, Rev. H. F. B., and Lester, Rev. H. A., comps. Lessons on celebrities of Hebrew story [for elder scholars and Bible classes]. N. Y., Longmans. 16+112 p. fold. col. map D (London diocesan Sunday school manuals) 50 c. n.
Conard, H. S., and Davenport, C: Benedict. Hereditary fragility of bone (fragilitas osseus, osteopsathyrosis). Cold Spring Harbor, N. Y., Eugenics Records Off. 31 p. 7½ p. bibl.) charts O (Bulletin) pap. 15 c.
Conception of the church. Simpson, J. G. 36 c. n. Longmans
Concord cook book. Guttman, *Mrs.* M. G. $1 Dehler Press
Conference matter for religious. 2 v. Girardey, F. $2.50 n. Herder
Constitutional doctrines of Justice Harlan. Clark, F. B. $1 Johns Hopkins Press
Contemporary Belgian literature. Bithell, J. $2.50 n. Stokes
Contes Bretons. Le Braz, A. 50 c. Holt

Conway, Sir [W:] Martin. The crowd in peace and war. N. Y., Longmans. c. 332 p. O $1.75 n.

Coolidge, Emma Downing. The dreamer. Bost., Pilgrim. c. 57 p. D 50 c. n.

Cooke, C: Wythe. The age of the Ocala limestone. Wash., D. C., Gov. Pr. Off. 107—117 p. tabs. Q (U. S. Geol. Survey professional pap 95-I)

Cooke, Wells Woodbridge. Distribution and migration of North American gulls and their allies. Wash., D. C., Gov. Pr. Off. 70 p. il. 8° (U. S. Dept. of Agric. bull. no. 292)

COOKERY

Brillat-Savarin, J. A. Handbook of gastronomy. $7.50 n. Houghton Mifflin

Burnett, Jos., Co., Boston. Dainty and artistic desserts. gratis Jos. Burnett & Co.

Colson, E., *ed.* What my children love to eat. 15 c. L. A. Noble

Guttman, *Mrs.* M. G., *and* Oppenheimer, *Mrs.* E. G., *comps.* Concord cook book. $1 Dehler Press

Hiller, *Mrs.* E. O. Fifty-two Sunday dinners. $1 N. K. Fairbank Co.

Osthaus, L., *comp.* Red cook book of treasured recipes and diet kitchen. 50 c. L. Osthaus

Correct keyboard fingering. Thompson, J: S. 50 c. Inland Printer Co.

Corri, Eug. Thirty years a boxing referee; with foreword by the Earl of Lonsdale. N. Y., Longmans. 12+266 p. il. pls. pors. O $3 n.

Costumes and scenery for amateurs. Mackay, C. D. $1.75 n. Holt

Course in Isaac Pitman shorthand. Pitman, *Sir* I: $1.50 Pitman

Cowley, Cornelius O'C. Guide for applicants for citizenship. Brooklyn, N. Y., The author. c. 80 p. D pap. gratis

Coyle, G: L. Notes on acid analysis. [2d ed. rev.] Worcester, Mass., Skelley Print. c. 69 p. 8° 50 c.

Cradle roll department. Sudlow, E. W. 35 c. n. Westminster Press

Crandall, Ernest L., ed. Das deutsche heft; prepared by the German faculty of the Washington Irving High School, New York City. N. Y., Am. Book Co. c. 96 p. 8° pap. 24 c.

Teachers' manual; with suggestions for the use of Das deutsche heft. N. Y., Am. Book Co. c. 16 p. 16° pap. 10 c.

Crane, Joshua. Common sense in auction bidding. Bost., R. H. Hinkley Co. c. 23 p. S pap. 25 c. n.

Creation of wealth. Lockwood, J. H. $1 n. Bobbs-Merrill

Cresswell, Clarice M. The ministry of Holda; leaves from God's story book in nature; with 8 il. in col. by W. J. Taylor. Milwaukee, Young Churchman. 8+147 p. pls. D $1 n.

Criminals. Middleton, G: 50 c. n. Huebsch

Croft, Elmer Eug. Supreme miracles. New Haven, Ct. [The author] c. 48 p. por. D pap. 25 c.

Croscup, G: E: Croscup's historical chart of the European nations; their origin and political development. N. Y., Graphic Text Bk. Co. [31-33 E. 27th St.] c. no paging fold. col. chart Q (History made visible) pap. 25 c.

An historical chart of the English language and literature. N. Y., Graphic Text Bk. Co. c. no paging fold. col. chart Q (History made visible) pap. 25 c.

The student's chart of American history (political). N.Y., Graphic Text Bk. Co. c. no paging fold. col. chart Q (History made visible) pap. 25 c.

A synchronic chart of English history. N. Y., Graphic Text Bk. Co. c. no paging fold. col. chart Q (History made visible) pap. 25 c.

Crowd (The) in peace and war. Conway, *Sir,* W: M. $1.75 n. Longmans

Crowell & Murray. The iron ores of Lake Superior; containing some facts of interest relating to mining and shipping of the ore and location of principal mines. 2d ed., with original maps of the ranges. Cleveland, O., Penton Pub. '14 257+5 p. fold. maps fold. tab. diagrs. O $3.50

CUBA

Robinson, A. G. Cuba, old and new. $1.75 n. Longmans

Cultivation of peppermint and spearmint. Van Fleet, W. Gov. Pr. Off.

Cunningham, E. Relativity and the electron theory. N. Y., Longmans. 7+96 p. diagrs. tabs. O (Monographs on physics) $1.10 n.

Cunningham, W:, D.D. Christianity and politics. Bost., Houghton Mifflin. c. 10+270 p. O $1.50 n.

Curran, C: H: Home-spun philosophy. Bost., Chapple Pub. c. 105 p. 12° $1

Curtis, J: Green, M.D. Harvey's views on the use of the circulation of the blood; based on a lecture delivered in 1907, before the Johns Hopkins Hospital Historical Club, at Baltimore. N. Y. [Lemcke & B.] c. 11+194 p. il. pls. por. D $1.50 n.

Cushing, Max Pearson. Baron d'Holbach; a study of eighteenth century radicalism in France; submitted in partial fulfillment of the requirements for the degree of doctor of philosophy, in the Faculty of Political Science, Columbia University. N. Y., Lemcke & B. '14 3+108 p. 24 p. O pap. $1 n.

Cuthbert, Father. The romanticism of St. Francis; and other studies in the genius of the Franciscans. N. Y., Longmans. 9+274 p. front. O $2 n.

Da Costa, J: Chalmers, jr. Principles and practice of physical diagnosis; with 243 original illustrations. 3d ed., thoroughly rev. Phil., Saunders. c. 589 p. diagrs. 8° $3.50 n.

Dadmun, Frances May. Living together; a manual for teachers of children of primary grade, prepared especially for pupils seven years of age. Bost., Beacon Press. c. 36+233 p. 8° (New Beacon course of graded lessons) 75 c.

Dainty and artistic desserts. Burnett, Jos., Co., Boston. gratis Jos. Burnett Co.

DAKE, Vivian Adelbert
Parsons, *Mrs.* T. D. Kindling watch-fires [life of Rev. V. A. Dake]. $1
Free Meth. Pub. Ho.

Dana, W: H: The essentials of musical knowledge; a text-book for teachers, and candidates preparing for examinations in national and state associations, state normal schools, conservatory, college and public schools. [Cin., Willis Music Co.] c. 55 p. O pap. 50 c.

Danielson, Frances Weld. Object lessons for the cradle roll; blackboard il. by D. R. Augsburg; music by Grace Wilbur Conant. Bost., Pilgrim. c. 106 p. pls. O $1 n.

Danny, the freshman. Camp, W. C. $1.25 n. Appleton

Davenport, C: Benedict. *See* **Conrad, H. S.**

Davis, Kary Cadmus, comp. *See* **Eastman, J. F., comp.**

Day, Lewis Foreman. Pattern designs; a book for students; treating in a practical way of the anatomy, planning and evolution of repeated ornament. [New ed.] N. Y., Scribner. 20+267 p. il. diagrs. O $2.50 n.

Day, G: E. Productive swine husbandry; 95 il. in text. 2d ed., rev. Phil., Lippincott. c. 13+363 p. col. front. plans 8° (Lippincott's farm manuals) $1.50 n.

Dealey, Hermione Louise. A comparative study of the curricula of Wellesley, Smith and Vassar Colleges. [Worcester, Mass., The author.] 347—376 p. (3 p. bibl.) 8° (o. p.)

Dean, H. J. *See* **Henshaw, Fred F.**

Dearborn, Ned. Silver fox farming in eastern North America. Wash., D .C., Gov. Pr. Off. 35 p. il. map diagrs. 8° (U. S. Dept. of Agric. bull. no. 301)

Debaters' handbook ser. 12° $1 n.
H. W. Wilson

—Beman, *comp.* Selected articles on prohibition of the liquor traffic.

De Camp, Jos. Edg. A study of retroactive inhibition. Princeton, N. J., Psychological Review Co. c. 669 p. tabs. diagrs. 8° (Psychological monographs) pap. 75 c.

Deforestation and reforestation as affecting climate, rain and production. Wicks, M.
Tex. Dept. of Agric.

Delbridge, C: Lomax. Delbridge wholesaler's calculator; ⅛ of 1c. to $1.00 by eights; 30c. to 50c. is by halves and 50c. to $1.00 is by cents; showing the value of any number of pounds, yards, gallons, bushels, work-hours, pieces or other units from 1 to 200,000, with equivalents at top of page per hundred and per ton. St. Louis, Delbridge Co. c. 334 p. f° $25

Democracy vs. sovereignty. Kingsley, D. P. gratis League to Enforce Peace

Demurrage and car efficiency. Pontious, F. A. (with the course) La Salle Exten. Univ.

Dench, Ernest A. Making the movies. N. Y., Macmillan. c. 7+177 p. il. pls. D $1.25 n.

Deserted village. Goldsmith, O. 5 c.
Beckley-Cardy Co.

Deutsche (Das) heft. Crandall, E. L., *ed.* 24 c. Am. Book Co.

Devi, Shovona. The Oriental pearls. N. Y., Macmillan. 8+177 p. 12° $1 n.

De Weese, Truman Armstrong. Keeping a dollar at work; fifty "talks" on newspaper advertising written for the N. Y. *Evening Post.* N. Y., N. Y. Evening Post Co. c. 176 p. D $1

Dewey, F. P. *See* **Van Orstrand, C. E.**

Dickens, C: A Christmas carol; il. by Arth. Rackham. Phil., Lippincott. 11+147 p. col. pls. sq. D $1.50 n.
A Christmas carol; and The cricket on the hearth. N. Y., Am. Book Co. c. 200 p. il. pls. por. 16° (Eclectic ser.) 20 c. n.

Dill, Capitola Guffin, ed. *See* **Alexander, Mrs. Mary M. Thomas, ed.**

Dimsdale, T: Josiah. The vigilantes of Montana; or, popular justice in the Rocky Mountains; being a correct and impartial narrative of the chase, trial, capture, and execution of Henry Plummer's road agent band; together with accounts of the lives and crimes of many of the robbers and desperadoes, the whole being interspersed with sketches of life in the mining camps of the "Far West." 3d ed. Butte, Mont., W. F. Bartlett. c. 290 p. il. pls. pors. facsms. 8° $2.50

Directions for laboratory and field work in zoology. Hegner, R. W. 40 c. n.
Macmillan

Distribution and migration of North American gulls and their allies. Cooke, W. W.
Gov. Pr. Off.

Dogma, fact and experience. Rawlinson, A. E. J. $1 n. Macmillan

Dogmatic series. 5 v. MacEachen, R. A. $1.50 Catholic Bk. Co.

Dollars and sense. Kraemer, O. J. $1 n.
Badger

DOMESTIC ANIMALS
Dearborn, N. Silver fox farming in eastern North America. Gov. Pr. Off.
Day, G: E. Productive swine husbandry. $1.50 n. Lippincott
Pruitt, A. H. Treatise on horses and cattle. $5 Linden Bros.
Simpson, E. M. Pheasant farming.
Ore. Fish and Game Commission
Van Hoesen, R. W: History of the Anconas. $1 Ancona World

Donahey, Mrs. Mary Dickerson. Tales to be told to children. Chic., Howell Co. c. 160 p. D 75 c. n.

Double garden. Maeterlinck, M. $1.75 n.
Dodd, Mead

Double road. Wood, M. $1.20 n.
Longmans

Douglass, C: York, and Douglass, Mrs. Harriet Walden. All for the love of Laddie; written for children and those who love them. [New Rochelle, N. Y., Child Culture Assn.] c. 322 p. il. pls. col. front. D $1.50 n.

DOWSON, Ernest
Plarr, V. G. Ernest Dowson, 1888-1897. $1 n. Gomme & Marshall

Doyle, Sir Arth. Conan. The return of Sherlock Holmes; engraved in the advanced style of Pitman's shorthand; by permission

of the author. N. Y., Pitman. 117 p. S 60 c.

Doyle, Mrs. Lydia A. Everybody's entertainer, from childhood to old age; comprising a medley of poems, puns and conundrums. [Newton, Kan., Journal Off.] c. 12+256 p. il. por. 8° 50 c.

Drake, Rev. F. W. The glory of Bethlehem. N. Y., Longmans. 7+162 p. front. D 90 c. n.

DRAMA

Atwater, H. W., *and* Langworthy, C: F. America's gifts to the Old World [pageant]. 50 c. Home Economics Assn.

Bacon, J. D. D. Twilight of the gods. 60 c. n. Kenenrley

Bernard, T. I'm going! 25 c. S. French

Berry, L. B. America in Pilgrim days [for schools].—Christmas carol.—Old colony days [school play] ea. 25 c. March Bros.

Buchanan, T. Woman's way. 75 c. n. Doubleday, Page

Burrows, E. M., *and others.* Cheery comedies for Christmas. 25 c. W. H. Baker & Co.

Carter, E. H. Christmas candles. $1.50 n. Holt

Columbia University. Dramatic Museum. Papers on acting. 4 v. set $5 The museum

Euripides. Iphigenia in Tauris. $1 n. Kennerley

Ferris, R. H. Tempted in all points. $1 n. Badger

Gerstenberg, A. Alice in Wonderland. $2 n. McClurg

Goodman, K. S. Quick curtains. $1.50 Stage Guild

Harbort, E. C. Freedom. In 3 v. v. 1. 60 c. n. F. C. Stechert

Hervieu, P. E. Trail of the torch. 75 c. n. Doubleday, Page

Knoblauch, E: "Paganini." 50 c. Tower Bros. Stationery Co.

Kraemer, O. J., *and* Humphreys, L. W. Dollars and sense. $1 n. Badger

Longfellow, H: W. "Birds of Killingworth." 12 c. Sloan Pub.

Mackay, C. D. Costumes and scenery for amateurs. $1.75 n. Holt

MacKaye, P. W. Immigrants. $1 n. Huebsch

Maeterlinck, M. Aglavaine and Selysette.—Blue bird.—Intruder.—Joyzelle.—Mary Magdalene.—Pelléas and Mélisande.—Princess Maleine.—Sister Beatrice, and Ariane and Barbe Bleue. ea. $1.50 n. Dodd, Mead

Middleton, G: Criminals. 50 c. n. Huebsch

Middleton, T: Four plays. 70 c. Am. Book Co.

Netzorg, K. S., *and* Kellenbarger, L. P. Hiawatha dramatized. 25 c. March Bros.

Sand, M. History of the harlequinade. $6 n. Lippincott

Smith, R. M. Froissart and the English chronicle play. $1.50 n. Lemcke & B.

Swan, M. E. Her own money. 50 c. S. French

Swartout, N. L. Close to nature. 50 c. W. H. Baker & Co.

Verhaeren, E. The cloister. 75 c. n. Houghton Mifflin

Drama League ser. of plays. 12° 75 c. n. Doubleday, Page

—Buchanan. Woman's way.

—Hervieu. Trail of the torch.

Dream of Gerontius. Newman, J: H., *Cardinal.* $1.25 n. J: Lane

Dreamer (The). Coolidge, E. D. 50 c. n. Pilgrim

Dreamer (The). Rand, K. $1 n. Sherman, French

Dudevant, Maurice. *See* **Sand, Maurice, pseud.**

Dunn, Harriet Nancy, comp. Infamous juvenile laws; crimes against children under the cloak of charity, records. [2d ed.] Chic. [The compiler] c. 18 p. il. Q pap. 15 c.; per 100, $5

Durst, C: Elmer. The fertilizer problem from the vegetable grower's standpoint. Urbana, Ill. [Univ. of Ill.] 28 p. il. 8° (Agric. Exper. Station circ.)

Dutton's holiday annual. Playne, A. C., *ed.* $1.25 n. Dutton

Early diagnosis and treatment of cancer. Martin, F. A. Univ. of Mo.

Eastman, Jasper Fay, and Davis, Kary Cadmus, comps. Soils laboratory manual and note book; 21 il. in the text. Phil., Lippincott. c. 87 p. forms 8° 60 c. n.

Eccleston, Ja. Houston, D.D. The James Houston Eccleston day-book; containing a short account of his life, and readings for every day in the year, chosen from his sermons; comp. by S: M. Shoemaker, jr. N. Y., Longmans. c. 7+222 p. por. D $1 n.

Eckman, Rena S. *See* **Hill, Lewis Webb, M.D.**

Eclectic ser. il. 16° 20 c. n. Am. Book Co.

—Dickens. Christmas carol.

ECONOMICS

Beach, M. M. "Peace army." (Priv. pr.) Lewiston Pr. and Binding Co.

Cahn. H. Capital to-day. $1.50 n. Putnam

Granger, M. A. Application of the teachings of Christ to the relation of the employer to his employees. Univ. of Kan.

Obernauer, M. L., *and* Nienburg, B. von der. Effect of minimum-wage determinations in Oregon. Gov. Pr. Off.

Oklahoma University. University Extension Div. Dept. of Public Information and Welfare. Workmen's compensation (7 p. bibl.) The university

U. S. Bu. of Labor Statistics. Wages and hours of labor in the book and shoe industry: 1907 to 1914.—Wages and hours of labor in the hosiery and underwear industry: 1907 to 1914. Gov. Pr. Off.

U. S. Dept. of Labor. Compensation to injured government employees: Regulation. June, 1915. Gov. Pr. Off.

Walker, K: E. Problem of the southern cotton mill. 50 c. Skyland Mag.

Eddy, Harrison P. *See* **Metcalf, Leonard.**

Edelman, Philip E. Inventions and patents. N. Y., Van Nostrand. c. 9+288 p. O $1.50 n.

EDISON, Thomas Alva

Rolt-Wheeler, F. W: Thomas Alva Edison. 50 c. n. Macmillan

EDUCATION

Bancroft, M. Collected papers of Margaret Bancroft on mental subnormality and the care and training of mentally subnormal children. 25 c. Ware Bros. Co.

Blain, H. M. Literature in the high school. La. State Univ.

Butler, N: M. Meaning of education. $1.50 n. Scribner

Dadmun, F. M. Living together. 75 c. Beacon Press

Finegan, T: E: Text book on New York school law. $1.25 n. M. Bender

Hervey, W. L., *and* Hix, M. Practice primer. 30 c. special n.—Sixth reader. 75 c. special n. Longmans

Huey, E. B. History and pedagogy of reading. $1 n. Macmillan

Kandel, T: L. Training of elementary-school teachers in mathematics in the countries represented in the International Commission on the Teaching of Mathematics. Gov. Pr. Off.

Knight, E. W. Some principles of teaching. 75 c. n. Pilgrim

Law, N. N. Promotion of learning in India. $1.50 n. Longmans

Longan, G: B., *and others.* Everyday number stories. 40 c. World Bk. Co.

New York State Assn. of District Superintendents of Schools of the State of New York. Reading course for the elementary schools of the State of New York. Univ. of State of N. Y.

Perry, C. A. Significant school extension records. Gov. Pr. Off.

Seeley, L. Teaching: its aims and methods. $1.25 Hinds, Noble & Eldredge

Whitney, W. T. Socialized recitation. 64 c. A. S. Barnes

Wisconsin. Dept. of Education. Lessons on the use of the school library for rural schools, state graded schools, village and city grades. The department

For a complete list of the month's publications on EDUCATION see,*also*

COLLEGES AND UNIVERSITIES

Effect of minimum-wage determinations in Oregon. Obenauer, M. L. Gov. Pr. Off.

Efficiency in figures. Shirley, H. $4 Shirley Audit Co.

Efficiency in home-making. Robertson, G. $1 n. G. Robertson

Efficient living. Purinton, E: E. $1.25 n. R. M. McBride & Co.

Elder, Benedict. A study in Socialism. St. Louis, Herder. 24+328 p. 8° $1 n.

ELECTRICAL ENGINEERING

Austin, F. E. How to make low-pressure transformers. 40 c. F. E. Austin

Bailey, B: F. Principles of dynamo electric machinery. $3 n. McGraw-Hill

Steinmetz, C: P. Theoretical elements of electrical engineering. $3 n. McGraw-Hill

Wilson, J: F. Essentials of electrical engineering. $2.50 n. Van Nostrand

Eldridge, Arth A., and Briscoe, H. Vincent A. First aid in the laboratory and workshop; with a foreword by Sir Alfr. Keogh. [N. Y., Longmans.] 32 p. D 35 c. n.

Ellamar district, Alaska. Capps, S. R. Gov. Pr. Off.

Elliott, Perry. Our foreign trade in farm and forest products. Wash., D. C., Gov. Pr. Off. 51 p. diagrs. 8° (U. S. Dept. of Agric. bull. no. 296)

Ellis, Havelock i. e. H: Havelock. Sexual inversion. 3d ed., rev. and enl. Phil., F. A. Davis Co. c. 11+391 p. (4 p. bibl.) 8° (Studies in the psychology of sex) $2.50 n.

ELOCUTION AND ORATORY

Mabie, E: C:, *comp. and ed.* University debaters' annual. $1.80 n. H. W. Wilson Co.

Emrich, J. Oscar. "Uniformity in cataloguing." [Pittsburgh, Pa., Pittsburgh Legal Journal] 31 p. 8°

Endelman, E: Investment bonds and tax exemption laws. [N. Y., McAuliffe & Booth, 259 W. 126th St.] c. 75 p. 12° $5

ENGINEERING, TECHNOLOGY, ETC.

Andros, S. O. Coal mining in Illinois. 50 c. Univ. of Ill.

Edelman, P. E. Inventions and patents. $1.50 n. Van Nostrand

Etcheverry, B. A. Irrigation practice and engineering. v. 2, Conveyance of water. $3.50 n. McGraw-Hill

Goldingham, A. H. Marine and stationery Diesel engines. $3 Spon & C.

Hamilton, D. T:, *and* Jones, F. D. Advanced grinding practice. $2.50 Industrial Press

Hays, J. W. Combustion and smokeless furnaces. $2 J. W. Hays

Holt, R. B. Tramway track construction and maintenance. $4.50 n. Van Nostrand

John Crerar Library. List of books on the history of industry and industrial arts: January, 1915. 25 c. The library

Kapper, F. Overhead transmission lines and distributing circuits. $4 n. Van Nostrand

Kaunty, T. Autogenous welding and cutting. $1 n. McGraw-Hill

Kelly, H. H. Pumps, including air lift pump (with *Southern Engineer*). W. R. C. Smith Pub.

Kent, W. Mechanical engineer's pocket book. $5 n. Wiley

Mead, D. W. Water power engineering (bibls.) $5 n. McGraw-Hill

Thompson, J: S. Correct keyboard fingering [linotype]. 50 c. Inland Printer Co.

Travelers Insurance Co., Hartford, Ct. Treatise on safety engineering. $3 The author

U. S. Patent Office. Classification of patents. Gov. Pr. Off.

Young, G. A. Notes on steam engines. $1.75 Haywood Pub.

For a complete list of the month's publications on ENGINEERING *see, besides the above, these subjects:*

ARCHITECTURE
BUILDING
CHEMICAL TECHNOLOGY
CONCRETE
ELECTRICAL ENGINEERING
MANUFACTURES
MILITARY AND NAVAL SCIENCE
RAILROADS
SEWAGE AND SEWERAGE

ENGLAND

GEOGRAPHY AND TRAVEL

Wharton, A. H. English ancestral homes of noted Americans. $4 n. Lippincott

HISTORY

Crosscup, G: E: Synchronic chart of English history. 25 c. Graphic Text Bk. Co.

LITERATURE

Croscup, G: E: Historical chart of the English language and literature. 25 c. Graphic Text Bk. Co.

English ancestral homes of noted Americans. Wharton, A. H. $4 n. Lippincott

English-Cheyenne dictionary. Petter, R. $120 (100 copies) V. Petter

English hymn. Benson, L: F. $3.50 n. Doran

ENGLISH LANGUAGE

Allen, G: E: Studies in English. 3 v. in 1 v. $1 G: E: Allen.

Croscup, G: E. Historical chart of the English language and literature. 25 c. Graphic Text Bk. Co.

Frank, M. M. Elements of high school English. 75 c. special n. Longmans

Hammond, J. M. Language and composition. 85 c. Beckley-Cardy

Howe, W. D:, *and others.* Gate to English. Bk. 1, 2. bk 1 48 c. special n.; bk. 2, 65 c. special n. Longmans

Roberts, P: English for coming Americans, Beginner's reader—2. 15 c. n. Assn. Press

Zdrubek, F. B. Bohemian and English interpreter. $1.25 n. C. N. Caspar

Zmrhal, J. J. Method for Bohemians to learn English: 1913. 50 c. n. C. N. Caspar

Eno, Joel Nelson. The Lillibridge family, and its branches in the United States. [Brooklyn, N. Y., The author, 815 Marcy Ave.] 50 p. il. pors. 8° $1

Epigene profiles of the desert. Lawson, A. C. Univ. of Cal.

EPISCOPAL CHURCH

Living church annual and churchman's almanac. 75 c.; 50 c. Young Churchman

Stewart, G: C. Colors of the Republic. 60 c. Young Churchman

Errors of Russellism. Forrest, J. E: 50 c. Gospel Trumpet Co.

ESSAYS

Barr, *Mrs.* A. E. H. Three score and ten. $1.50 n. Appleton

Macaulay, T. B., *Lord.* Essays on Addison. 25 c. special n. Longmans

Maeterlinck, M. Buried temple.—Double Garden.—Measure of the hours.—On Emerson.—Treasure of the humble.—Wisdom and destiny. ea. $1.75 n. Dodd, Mead

Ward, L. F. Glimpses of the cosmos. $2.50 n. Putnam

Woodbridge, E. More Jonathan papers. $1.25 n. Houghton Mifflin

Essentials of electrical engineering. Wilson, J: F. $2.50 n. Van Nostrand

Essentials of musical knowledge. Dana, W: H: 50 c. Willis Music Co.

Essentials of physiology. Badgett, S. P. $1 n. Saunders

Etcheverry, Bernard Alfr. Irrigation practice and engineering. v. 2, Conveyance of water. N. Y., McGraw-Hill. 364 p. il. 8° $3.50 n.

Ethical implications of Bergson's philosophy. Sait, *Mrs.* U. M. B. $1.25 Science Press

ETHICS

Boano, P: International disarmament. 25 c. Pernau Pub.

Federal Council of the Churches of Christ in America. Commission on Christian Education, *comp.* Selected quotations on peace and war. $1 The author

Griggs, E: H. Friendship, love and marriage. 50 c. n. Huebsch

Guillet, C. Is war ever right? 10 c. C. Guillet

Hubbard, F. M. Prevention of cruelty to animals in New York State. Columbia Univ. Press

Hughes, M. S. Logic of prohibition. 75 c. Star Pub.

Jordan, D: S. Strength of being clean. 75 c. Dodge Pub.

Munroe, J. P. New England conscience. $1.25 n. Badger

Purinton, E: E. Efficient living. $1.25 n. R. M. McBride & Co.

Ross, W. W. Ideas for boys. $1.25 Tucker-Kenworthy Co.

Stokes, O. E. P. Forward in the better life. $1 n. Pilgrim

ETHIOPIC CHURCH

Mercer, S: A. B. Ethiopic liturgy. $1.50 Young Churchman

Eugenics Record Off. bull. 8° 15 c. Eugenics Record Off.

—Conrad *and* Davenport. Hereditary fragility of bone.

Euripides. Iphigenia in Tauris; an English version by Witter Bynner. N. Y., Kennerley. c. 87 p. D $1 n.

EUROPE

HISTORY

Addams, J., *and others.* Women at the Hague. 75 c. n. Macmillan

Analysis of diplomatic papers issued by Austro-Hungarian, Belgian, English, French, German and Russian governments. 25 c. F. C. Stechert

Bernheimer, C: L. Business man's plan for settling the war in Europe. (Priv. pr.) C: L. Bernheimer

Cambridge, Mass. Public Library. Europe to-day and yesterday. The library

How diplomats make war. $1.50 n. Huebsch

Hueffer, F. M. Between St. Dennis and St. George. $1 n. Doran

Lee, V. Ballet of the nations. $1.25 n. Putnam

Lloyd-George, D: Through terror to triumph. $1 n. Doran

Loisy, A. F. The war and religion. 50 c. n. Longmans

Long, R. E: C. Colours of war. $1.50 n. Scribner

Lyde, L. W. Some frontiers of to-morrow. $1 n. Macmillan

McCann, R: M. Fable of the stuffed lion. 10 c. Waterways & Commerce

Mach, E. R. O. von. Sir Edward's evidence. 25 c. F. C. Stechert

Malcolm, I. War pictures behind the lines. $2 n. Dutton

Mille. P. Joffre chaps. 50 c. n. J: Lane

Newton, W. D. Undying story. $1.35 n. Dutton

Official documents bearing upon the European War, Ser. 11. gratis Am. Assn. for Internat. Conciliation

Ranke, L. von. History of the Latin and Teutonic nations (1494-1514). $1.25 n. Macmillan

Reynolds, F. J., *and* Taylor, C. W. Collier's photographic history of the European War (subs.) P. F. Collier & Son

Sanders, I. T., *comp.* Aus ruhmreicher zeit. $1.50 n. F. C. Stechert

True story of a "scrap of paper." $1 n. G. Barrie's Sons

Waxweiler, E. Belgium, neutral and loyal. $1.25 n. Putnam

Wharton, E. N. J. Fighting France. $1 n. Scribner

Evans, Larry. Then I'll come back to you; il. by Will Stevens. N. Y., Fly. c. 372 p. pls. D $1.35 n.

Evans, T: St. Clair. How to organize religious work among students; the church at work in the universities; with the co-operation of others. N. Y., Assn. Press. c. 47 p. D pap. 20 c.

Every day. Work, E. W. $1.25 n. Am. Tract Soc.

Everybody's entertainer. Doyle, *Mrs.* L. A. 50 c. Journal Off.

Everychild's ser. 12° 40 c. n. Macmillan
—Alshouse. Heroes of the nations.

Everyday number stories. Logan, G: B., *and others.* 40 c. World Bk. Co.

Evidence by survivor. Perkins, W. B. $4 Dickinson Bros.

Faber, Geoffrey C. Interflow; poems; chiefly lyrical. Bost., Houghton Mifflin. c. 111 p. 8° (New poetry ser.) bds. 75 c. n.

Fable of the stuffed lion. McCann, R: M. 10 c. Waterways & Commerce

Farrington, Fk. Community development; making the small town a better place to live in and a better place in which to do business. N. Y., Ronald Press. c. 10+257 p. (3 p. bibl.) por. 12° $1.50

Faulkner, R: Biddle. Tonsils and adenoids; treatment and cure from the standpoint of the physician and laryngologist in preference to that of the surgeon and laryngectomist. Pittsburgh, Pa., Blanchard Co. c. 30 p. 12° $1

Federal Council of the Churches of Christ in American. Commission on Christian Education, comp. Selected quotations on peace and war; with especial reference to a course of lessons on international peace, a study in Christian fraternity included in this volume. N. Y. [The author, 105 E. 22d St.] c. 13+540 p. 8° $1

Federal reserve. Willis, H. P. $1 n.

Ferguson, C: The great news. N. Y., Kennerley. c. 278 p. D $1.25 n.

Fergusson, Edm. Morris. Ten minute lessons on the Presbyterian Church in the United States of America. Phil., Presb. Bd. of Publication. c. 104 p. S pap. 15 c. n.

The Westminster Sunday-school superintendent's service book: for 1916. Phil., Presb. Bd. of Publication. c. 96 p. forms S pap. 25 c. n.

Ferris, Ralph Hall. Tempted in all points; a historical play in three acts and three versions. Bost., Badger. c. 157 p. D (American dramatists ser.) bds. $1 n. Doubleday, Page

Fertilizer problem from the vegetable grower's standpoint. Durst, C: E. Univ. of Ill.

FICTION

Bell, J: J. Wee Macgreegor enlists. $1 n. Revell

Butler, E. P. Red Head and Whistle Breeches. 50 c. n. Bancroft Co.

Chambers, R. W: Police!!! $1.30 n. Appleton

Coolidge, E. D. The dreamer. 50 c. n. Pilgrim

Dickens, C: Christmas carol. 20 c. n. Am. Book Co.

Dickens, C: Christmas carol. $1.50 n. Lippincott

Evans, L. Then I'll come back to you. $1.35 n. Fly

Hopwood, A. Sadie Love. $1.25 n. J: Lane

Hoyt, L. M. Onesimus, the slave. $1.35 n. Sherman, French

Hutten zum Stolzenburg, R. M. *frau.* Bird's Fountain. $1.35 n. Appleton

Keesing, E. Gorham's gold. $1.35 n. Badger

Lippmann, J. M. "Burkeses Amy." $1.25 n. Holt

Miller, G: E. Colonel Berry's challenge. $1.50 G. E. Miller

Morgan, A. Imprisoned splendor. $1.35 n. Baker & Taylor

Muller, J. Invasion of America. $1.25 n. Dutton

Peple, E: H: Auto-biography: a tale of truth—and Ruth. $1 n. Moffat, Yard

Preston, A. Glory and the dream. $1.25 n. Huebsch

Putnam, J. W. Hidden things. $1.25 n. Macaulay Co.

Reeve, A. B: Gold of the gods. $1 n. Hearst's Internat. Lib. Co.

Rehbach, R. E. Meine höllenfahrt. 35 c. n. F. C. Stechert
Satterlee, A. E. Wonder girl. $1.20 n. Sherman, French
Sienkiewicz, H., *and others.* Tales by Polish authors. $1.25 n. Longmans
Trombly, D. Hermit of the Adirondacks. $1.25 n. Sherman, French
Warren, P. Clouded amber. $1.35 n. Badger
Wegefarth, W: D. True story of "Bum." 50 c. n. Sully & Kleinteich
Wodehouse, P. G. Psmith, journalist. $1.25 n. Macmillan
Wood, M. Double road. $1.20 n. Longmans
Woodruff, *Mrs.* H. S. Mr. Doctor-Man. 50 c. Doran
Work, E. W. Folly of the three wise men. 75 c. n. Doran

JUVENILE

Aldis, M. Princess Jack. $1 n. McClurg
Arabian Nights Entertainments. More tales from the Arabian nights. $1.50 n. Holt
Attwood, M. S. Adventures of six little pussy-cats. 50 c. Murray Press
Bell, R. S. W. Secret seven. $1.25 n. Macmillan
Camp, W. C. Danny, the freshman. $1.25 n. Appleton
Donahey, *Mrs.* M. D. Tales to be told to children. 75 c. n. Howell Co.
Douglass, C: Y., *and Mrs.* H. W. All for the love of Laddie. $1.50 n. Child Culture Assn.
Folkard, C: Adventures of Teddy Tail of the Daily Mail. 50 c. n. Macmillan
Hay, I., *and others.* Boys' and girls' at home. $1.25 n. Dodge Pub.
Olcott, F. J., *and* Pendleton, A., *comps. and eds.* Jolly book for boys and girls. $2 n. Houghton Mifflin
Partridge, *Mrs.* E. N. Joyful Star: Indian stories. $1.25 n. Sturgis & W.
Playne, A. C., *ed.* Dutton's holiday annual. $1.25 n. Dutton
Russell, D. Betty's diary. $1.25 n. Dodge Pub.
Sewell, *Mrs.* A. Black Beauty. $2.50 Dutton
Spalding, H: S. Camp by Copper River. 85 c. Benziger
This year's book for boys. $1.50 n. Doran
This year's book for children. $1.50 n. Doran
This year's book for tiny tots. $1.25 n. Doran
Warren, *Mrs.* W. Toddles and Rollo. 50 c. n. H. L. Woehler
Wyss, J. D. Swiss family Robinson. 50 c. Ginn

Fifth Avenue Bank of New York. Fifth Avenue; glances at the vicissitudes and romance of a world-renowned thoroughfare, together with many rare illustrations that bring back an interesting past. [N. Y., The author.] c. 77 p. il. maps O pap. (Priv. pr.)

Fifty-two Sunday dinners. Hiller, *Mrs.* E. O. $1 N. K. Fairbank Co.
Fighting France. Wharton, E. N. J. $1 n. Scribner
Final year's work in arithmetic. Sheppard, G: Q. $1 Hill Sch.

FINANCE

Endelman, E: Investment bonds and tax exemption laws. $5 McAuliffe & Booth
Lawson, W. R. British war finance, 1914-15. $2 n. Van Nostrand
United States Mortgage and Trust Co., New York. Trust companies of the United States: 1915 ed. (Priv. pr.) The company
Willis, H: P. Federal reserve. $1 n. Doubleday, Page

FINE ARTS

Averill, M. Flower art of Japan. $1.50 n. Lane
Buettner, T., & Co. (Inc.), Chicago. T. B. C. instructions and designs for Hardanger or Norwegian embroidery. 25 c. T. Buettner & Co.
Day, L. F. Pattern designs. $2.50 n. Scribner
French pavilion and its contents [Panama Exposition]. 50 c. Pernau Pub.
Parkyn, E. A. Introduction to the study of prehistoric art. $3.25 n. Longmans
Phillips, L. M. Form and colour. $2.25 n. Scribner

For a complete list of the month's publications on FINE ARTS *see, besides the above, these subjects:*

ARCHITECTURE PAINTING
MUSIC PHOTOGRAPHY

Finco, Rev. Gaetano. Homilies on all the Sunday Gospels of the ecclesiastical year; tr. from the 2d Italian ed. by Edm. M. Dunne. St. Louis, Herder. 6+276 p. 8° $1 n.

Finegan, T: E: A text book on New York school law; including the revised education law, the decisions of courts and the rulings and decisions of state superintendents and the commissioner of education; prepared for the use of normal schools, training classes, teachers and school officers. 9th ed. rev. to Jan. 1, 1916. Albany, N. Y., M. Bender. c. 302 p. 8° $1.25

Finnemore, J: A short history of Germany. N. Y., Macmillan. 95 p. il. 12° 55 c. n.

Fire prevention examination instruction. Rosenblum, S: $2 Civil Service Chronicle
Fire protection in District 1. U. S. Dept. of Agriculture. Forest Service. Gov. Pr. Off.
First aid in the laboratory and workshop. Eldridge, A. A. 35 c. n. Longmans
First Christmas story. Locke, C: E: 50 c. n.; 75 c. n.; $1 n.; $1.25 n. Dodge Pub.

Fisher, J: Irvine. Fisher's instalments at simple interest amortization tables; monthly tables at 6% per annum, up to 240 months; quarterly, semi-annual and annual tables at 3, 3½, 4, 4½, 5, 5½, 6 and 8% per annum up to 100 instalment periods each; instalments payable at the end of each period, to which are added monthly instalment tables at 6% per annum, month by month to 240

months; tables of "the number of monthly instalments and fractional remainders," at 6%, for those principals and instalments most frequently used; illustrations of the uses of the Fisher patent coupon instalment note. Louisville, Ky., J. I. Fisher Pub. c. 48 p. forms 8° $5

Fitch, W: M., comp. Missouri laws made plain; laws and legal forms prepared for the use of farmers, mechanics and business men. [Carlville, Mo., Carlville Savings Bank.] c. 100 p. 8° gratis

Fleming, J: Ambrose. The wireless telegraphist's pocket book of notes, formulæ, and calculations. [N. Y., Van Nostrand.] 12+ 347 p. il. figs. D leath. $2.50 n.

Flora of the northwest coast. Piper, C: V. $1.50 New Era Pr.

Flower art of Japan. Averill, M. $1.50 n. J: Lane

Flower from the ashes. Thomas, E. M. $1 T. B. Mosher

Folk song of the American negro. Work, J: W. $1.10 Fisk Univ.

Folkard, C: The adventures of Teddy Tail of the Daily Mail. N. Y., Macmillan. 31 p. il. 4° bds. 50 c. n.

Folly of the three wise men. Work, E. W. 75 c. n. Doran

Food analysis. Woodman, A. G. $3 n. McGraw-Hill

Form and colour. Phillips, L. M. $2.25 n. Scribner

Forman, S: Eagle. Government in Ohio. N. Y., Century Co. c. 56 p. il. map 12° 10 c.

Forrest, Ja. E: Errors of Russellism; a brief examination of the teachings of Pastor Charles T. Russell, as set forth in his "Studies in the Scriptures." Anderson, Ind., Gospel Trumpet Co. c. 277 p. double plan 12° 50 c.

Forward in the better life. Stokes, O. E. P. $1 n. Pilgrim

Foundation for the new psychology. Meyerson, B. 10 c. B. Meyerson

Four plays. Middleton, T: 70 c. Am. Book Co.

Fox, W: Almarion, comp. The genealogy of the Fox family. Chic. [The compiler, 170 W. Adams St.] c. 31 p. Q (Priv. pr.)

Fracker, Stanley Black. The classification of lepidopterous larvae. Urbana, Ill., Univ. of Ill. c. 169 p. pls. 4° (Ill. biological monographs) pap. $1.50

FRANCE

GEOGRAPHY AND TRAVEL

French pavilion and its contents [Panama Exposition]. 50 c. Pernau Pub.

LITERATURE

Lowell, A. Six French poets. (22 p. bibl.) $2.50 n. Macmillan

Frank, Florence Kiper. The Jew to Jesus; and other poems. N. Y., Kennerley. c. 89 p. D $1 n.

Frank, H: The clash of thrones; a series of sonnets on the European War. Bost., Badger. c. 69 p. D 50 c. n.

Frank, Maude Morrison. Elements of high school English. N. Y., Longmans. c. 6+ 290 p. D 75 c. special n.

Great authors in their youth. N. Y., Holt. c. 10+324 p. il. pls. pors. D $1.25 n.

Frear, W: Sour soils and liming. Harrisburg, Penn. [Penn. Dept. of Agric.] 222 p. 8° (Bulletin)

Freedom. In 3 v. v. 1. Harbort, E. C. 60 c. n. F. C. Stechert

FRENCH LANGUAGE

Armstrong, E: C., *and* Ciprani, C. J. Syntax of the French verb. 90 c. Holt

Bercy, P. Livre des enfants pour l'étude française. 50 c. W: R. Jenkins

Loti, P. Roman d'un enfant. 45 c. Heath

French (The) pavilion and its contents. [San Francisco, Pernau Pub.] c. 38 p. plan 12° 50 c.

French, T: Ewing, and Ives, F: Wa. Agricultural drawings; and the design of farm structures. N. Y., McGraw-Hill. 130 p. il. 4° $1.25 n.

Freudian wish. Holt, E. B. $1.25 n. Holt

Friendship, love and marriage. Griggs, E: H. 50 c. n. Huebsch

Froissart and the English chronicle play. Smith, R. M. $1.50 n. Lemcke & B.

From youth to paradise. Stevenson, H: F. $1.50 Thornton-Levey Co.

Frothingham, Earl Hazeltine. The northern hardwood forest: its composition, growth, and management. Wash., D. C., Gov. Pr. Off. 80 p. tabs. pls. 8° (U. S. Dept. of Agric. bull. no. 285)

Fuhrer, Bertha, comp. and ed. A new program of monologues, scenes, stories and poems. Pittsburgh, Pa. [The editor, King's Sch. of Oratory] c. 198 p. D pap. 50 c.

Fullerton, G: Stuart. Germany of to-day. Indianapolis, Bobbs-Merrill. c. 181 p. D $1 n.

Gabriel, C: H. The slighted stranger; and other poems. Chic., Rodeheaver Co. c. 254 p. 8° $1.25

GAMES, SPORTS AND AMUSEMENTS

Brokaw, I. Art of skating. 25 c. Am. Sports Pub.

Corri, E. Thirty years a boxing referee. $3 n. Longmans

Crane, J. Common sense in auction bidding [Bridge whist]. 25 c. n. R. H. Hinkley

Doyle, *Mrs.* L. A. Everybody's entertainer, from childhood to old age. 50 c. Journal Off.

Gouldsbury, C: E. Tiger slayer by order. $2.50 n. Dutton

Gulick, *Mrs.* C. E. V. Air pictures (sign language) [camp fire girls]. 25 c. Camp Fire Outfitting Co.

Metcalfe, A. R. Real auction bridge. 50 c. n. McClurg

Paret, J. P., *and others.* Methods and players of modern lawn tennis. $2 Am. Lawn Tennis

Reece, T., *and* Clifford, W. G. Billiards. $3 n. Macmillan

Widdop, L. Card tricks. 35 c. Lippincott

Willard, E. M., *comp. and ed.* Pictured readings and tableaux. 25 c. T. S. Denison & Co.

Work, M. C. Auction under the laws of 1915. $1 Winston

For a complete list of the month's publications on GAMES, SPORTS AND AMUSEMENTS see, *besides the above:*

DOMESTIC ANIMALS

Gannaway, J .W. *See* **Macy, Jesse.**

Garden beautiful in California. Braunton, E. $1 Cultivator Pub.

GARDENING

Braunton, E. Garden beautiful in California. $1 Cultivator Pub.

Shelton, L. Beautiful gardens in America. $5 n. Scribner

Watts, R. L. Vegetable garden. 70 c. n. Outing Pub. Co.

Garrison, Fk. Rühle. Publication and filing of tariffs. Chic., La Salle Exten. Univ. c. 5+160 p. 8° (with the course)

Gate to English. Bk. 1, 2. Howe, W. D:, *and others.* Bk. 1, 48 c. special n.; bk. 2, 65 c. special n. Longmans

GENEALOGY

Adams, A., *and* Risley, S. A. Genealogy of the Lake family of Great Egg Harbour. $3 n. A. Adams

Eno, J. N. Lillibridge family. $1 J. N. Eno

Fox, W: A., *comp.* Genealogy of the Fox family. (Priv. pr.) W: A. Fox

Hall, O. O., *comp.* Genealogy of Hall family. 50 c. (Priv. pr.) O. O. Hall

Hill, J. W., *comp.* Blin, a short genealogy of one short line of the Blin family. $2 n. J. W. Hill

Hord, A. H. Hord family of Virginia $5 n. Ferris & Leach

McClure, J. A. McClure family. $4 F. A. Owen

MacLean, J: P. Account of the surname of Maclean or Macghillean from the manuscript of 1751. 85 c. J. P. MacLean

Moore, A. A. Genealogy and recollections. (Priv. pr.) Blair-Murdock Co.

Webster, W: H., *and* M. R. History and genealogy of the Gov. John Webster family of Connecticut. $12 E. R. Andrews Pr.

General peace treaties of 1914 all ratified and made public. U. S. Treaties, etc., 1913- [Wilson]. Gov. Pr. Off.

Gentlest giant. Stewart, A. B. $1 Wayne Pub.

Geodesy. U. S. Coast and Geodetic Survey. Gov. Pr. Off.

GEOGRAPHY AND TRAVEL

Niver, H. B. Elementary geography. 75 Hinds, Noble & Eldredge

Whiting, M. E., *and* Howard, G: F. Outlines in geography and directions for map drawing. 35 c. Hack & Wegner

For a complete list of the month's publications on GEOGRAPHY AND TRAVEL see, *besides the above,*

MAPS AND ATLASES

Also the subhead GEOGRAPHY AND TRAVEL *under*

ALASKA
AUSTRALIA
BELGIUM
CUBA
ENGLAND
HAWAIIAN ISLANDS
SPAIN
SPANISH AMERICA
TURKISH EMPIRE
UNITED STATES
WEST INDIES

GEOLOGY AND PALEONTOLOGY

Ashley, G: H. Rhode Island coal. Gov. Pr. Off.

Burchard, E. F. Iron-bearing deposits in Bossier, Caddo and Webster parishes, Louisiana.—Iron ore in Cass, Marion, Morris and Cherokee Counties, Texas. Gov. Pr. Off.

Capps, S. R. Willow Creek district, Alaska. Gov. Pr. Off.

Capps, S. R., *and* Johnson, B. L. Ellamar district, Alaska. Gov. Pr. Off.

Cooke, C: W. Age of the Ocala limestone. Gov. Pr. Off.

Crowell & Murray. Iron ores of Lake Superior. $3.50 Penton Pub.

Grover, N. C. Surface water supply of the United States: 1914. Pt. 8. Gov. Pr. Off.

Grover, N. C., *and others.* Surface water supply of the United States: 1913. Pt. 5. Gov. Pr. Off.

Haworth, E. On crystalline rocks in Kansas. Univ. of Kan.

Henshaw, F. F., *and* Dean, H. J. Surface water supply of Oregon: 1879-1910. Gov. Pr. Off.

Huels, F: W: Peat resources of Wisconsin. Wis. Geol. and Nat. Hist. Survey

Jones, E: L., *jr.* Reconnaissance in the Kofa Mountains, Arizona. Gov. Pr. Off.

Lawson, A. C. Epigene profiles of the desert. Univ. of Cal.

Leith, C: K., *and* Mead, W. J. Metamorphic geology. $2.50 Holt

Longstreth, T: M. Reading the weather. 70 c. n. Outing Pub.

McCornack, *Mrs.* E. C. Study of Oregon Pleistocene. Univ. of Ore.

Marshall, R. B. Profile surveys in Chelan and Methow River basins, Washington.—Profile surveys in 1914 in Umpqua River basin, Oregon.—Profile surveys in 1914 on middle fork of Willamette River and White River, Oregon.—Profile surveys in Spokane River basin, Washington, and John Day River basin, Oregon. Gov. Pr. Off.

Moffit, F. H., *and* Pogue, J. E. Broad Pass region, Alaska; Quaternary deposits, igneous rocks and glaciation. Gov. Pr. Off.

Ransome, F. L. Quicksilver deposits of the Mazatzal Range, Arizona. Gov. Pr. Off.

Saunders, E. J. Coal fields of Kittitas County. Wash. [State] Geol. Survey

U. S. Coast and Geodetic Survey. Geodesy: Triangulation in West Virginia, Ohio, Kentucky, Indiana, Illinois, and Missouri. Gov. Pr. Off.

Georgics and Eclogues of Virgil. Virgil, P. V. M. $1 n. Harvard Univ.

GERMAN LANGUAGE

Blattner, K. Abridged Method Toussaint-Langenscheidt: German. 25 c. Internat. News Co.

Crandall, E. L., *ed.* Das deutsche heft. 24 c.; Teachers' manual, 10 c. Am. Book Co.

GERMANY

HISTORY

Finnemore, T: Short history of Germany. 55 c. n. Macmillan

Schirp, F. M. Short history of Germany from the earliest times to the year 1913. $1 n. Herder

POLITICS AND GOVERNMENT

Fullerton, G: S. Germany of to-day. $1 n. Bobbs-Merrill

Krüger, F. K. Government and politics of the German Empire. $1 World Bk. Co.

Geschiendenis van het Amerikaansche volk. Meyer, A. $1 Eerdmans-Sevensma Co.

Gerstenberg, Alice. Alice in Wonderland; a dramatization of Lewis Carroll's "Alice's adventures in Wonderland" and "Through the looking glass." Chic., McClurg. c. 133 p. il. col. pls. O $2 n.

Girardey, Rev. Ferreol. The Catholic faith. St. Louis, Herder. 4+94 p. 16° pap. 15 c.; per doz. $1.35 n.; per 100, $10 n.

Conference matter for religious; with introd. by T: P. Brown. 2d ed. In 2 v. St. Louis, Herder. 16+720 p. 8° $2.50 n.

Gladys Klyne. Lynch, C: $1 n. Badger

Glenn, Pressley Adams. The San Jose scale. Urbana, Ill., Univ. of Ill. 24 p. il. tabs. 8° (Agric. Exper. Station circ.) pap. gratis

Glimpses of the cosmos. v. 4. Ward, L. F. $2.50 n. Putnam

Glory and the dream. Preston, A. $1.25 n. Huebsch

Glory of Belgium. Ingpen, R. $5 n. Doran

Glory of Bethlehem. Drake, F. W. 90 c. n. Longmans

God's great plan. March, G: O. 25 c. March Bros.

Gold of the gods. Reeve, A. B: $1 n. Hearst's Internat. Lib. Co.

Golden ass. Apuleius, L. $1.50 n. Macmillan

Goldingham, Arth. Hugh. Marine and stationary Diesel engines; described and illustrated with numerous original formulæ for their design and instructions for installation and operation. N. Y., Spon & C. c. 20+206 p. il. tabs. diagrs. fold. pls. 12° $3

Goldsmith, Oliver, and Gray, T: The deserted village; by Oliver Goldsmith; Elegy written in a country churchyard; ed. with biographical sketches, pors. and notes, by Helen Woodrow Bones. Chic., Beckley-Cardy Co. c. 32 p. D (Progressive school classics) pap. 5 c.

Goodly pearl. Webb, E. T. 50 c. n. Longmans

Goodman, Kenneth Sawyer. Quick curtains. Chic., Stage Guild [917 Railway Exchange Bldg.] c. 262 p. 12° (Stage Guild plays) $1.50

Goodrich, B. F., Co. National Touring Bu., comp. Goodrich route book of New York. Akron, O. [The compiler] c. 160 p. maps O pap. gratis

Gouldsbury, C: Elphinstone. Tiger slayer by order. N. Y., Dutton. 239 p. il. 8° $2.50 n.

Gorham's gold. Keesing, E. $1.35 n. Badger

Government and politics of the German Empire. Krüger, F. K. $1 World Bk. Co.

Government handbooks. 12° $1 World Bk. Co.

—Krüger. Government and politics of the German Empire.

Government in Ohio. Forman, S: E. 10 c. Century Co.

Government ownership of railroads. Oklahoma Univ., University Extension Div. The university

Graham, Stephen. The way of Martha and the way of Mary. N. Y., Macmillan. c. 12+296 p. col. front. O $2 n.

Granger, Marshall Allen. An application of the teachings of Christ to the relation of the employer to his employees; first prize, 1914. [Lawrence, Univ. of Kan.] 28, 14 p. 8° (Hattie Elizabeth Lewis memorial essays in applied Christianity.)

Grant, Hamil. Spies and secret service; the story of espionage, its main systems and chief exponents. N. Y., Stokes. 320 p. il. pls. pors. O $2.50 n.

Gray, Mrs. Adelaide J., ed. The Sunlight book of knitting and crocheting. Chic., W. G. Perry. c. 163 p. il. 8° 25 c.

Great authors in their youth. Frank, M. M. $1.25 n. Holt

Great news. Ferguson, C: $1.25 n. Kennerley

Great sacrifice. Adams, J: 40 c. n. Scribner

Greek gods and heroes. Boston Museum of Fine Arts. 60 c. n. Hougton Mifflin

GREELEY, Horace

Sotheran, C: Horace Greeley and other pioneers of American socialism. $1 n. Kennerley

Green, C: Montraville. Case histories in diseases of women; including abnormalities of pregnancy, labor, and puerperium; a clinical study of pathological conditions characteristic of the five periods of woman's life; with 11 full-page pls., one cut and 25 charts in the text. Bost., W. M. Leonard. c. 10+477 p. diagrs. 8° (Case history ser.) $4 n.

Greenberg, Abraham Benton. The orders of architecture. N. Y., Wiley. c. 20 problem sheets in binder 8° 50 c. n.

Griggs, E: Howard. Friendship, love and marriage. N. Y., Huebsch. c. 74 p. D (Art of life ser.) 50 c. n.

Grover, Nathan Clifford. Surface water supply of the United States: 1914. Pt. 8, Western Gulf of Mexico basins. Wash., D. C., Gov. Pr. Off. 114+28 p. tabs. O (U. S. Geol. Survey water-supply pap. 388)

Grover, Nathan Clifford, and others. Surface water supply of the United States for the year ending Sept. 30, 1913. Pt. 5, Hudson Bay basins and upper Mississippi River. Wash., D. C., Gov. Pr. Off. 181 p. tabs. O (U. S. Geol. Survey water-supply pap. 355)

Guide for applicants for citizenship. Cowley, C. 'C. gratis C. O'C. Cowley

Guillet, Cephas. Is war ever right? Westfield, Mass. [The author] 15 p. O pap. 10 c.

Gulick, Mrs. Charlotte Emily Vetter. Air pic-

tures (sign language). N. Y., Camp Fire Outfitting Co. c. 37 p. il. 8° 25 c.

Gunnison, Wa. Balfour, and Harley, Wa. Scott. Latin for the first year. N. Y., Silver, Burdett. c. 12+329 p. il. double map 12° $1

Guptill, Mrs. Eliz. Frances Ephraim. Guptill's new Christmas book. Lebanon, O., March Bros. c. 64 p. D pap. 25 c.

Guth, W: Westley. Revelation and its record. N. Y. and Cin., Abingdon Press. 267 p. 12° $1 n.

Guttman, Mrs. Marilla Goldstein, and Oppenheim, Mrs. Etta Goldberg, comps. The Concord cook book; comp. for the benefit of the Ladies' Auxiliary Society of Concord, Syracuse, N. Y., 1915. Syracuse, N. Y., Dehler Press. c. 17+339 p. 12° $1

Hague arbitration cases. Wilson, G. G. $3.50 n. Ginn

Hail, the Kaiser! Livingston, L: J. 25 c. The author

Haines, Mrs. Mary Kerr Lewis. Helpful hints for housewives. [2d ed.] [Denver, Colo., Publishers Press Room and Bindery Co.] c. 301 p. 12° $1.25

Hall, Granville Davisson. The two Virginias; genesis of old and new, "a romance of American history"; state sovereignty, phantom of a stupendous folly. [Glencoe, Ill., The author.] 54 p. O pap. 25 c.

Hall, Omar Oakley, M.D., comp. Genealogy of the Hall family. Milford, Ill. [The compiler] c. '14 12 l. 8° pap. 50 c. (Priv. pr.)

Hall, S. Roland. Short talks on retail selling. N. Y., Funk & W. c. 11+170 p. D 75 c. n.

Hamilton, Clayton Meeker. On the trail of Stevenson; the pictures from drawings by Wa. Hale. Garden City, N. Y., Doubleday, Page. c. 145 p. pls. sq. O bds. $3 n. bxd.

Hamilton, Douglas T:, and Jones, Franklin Day. Advanced grinding practice; a treatise on precision grinding methods and the equipment used in modern grinding practice. N. Y., Industrial Press. c. 8+344 p. il. 8° $2.50

Hammond, J. M. Language and composition by grades; a handbook for teachers. [Rev. ed.] Chic., Beckley-Cardy. c. '11-'15 308 p. D 85 c.

Hammond, J: Martin. Quaint and historic forts of North America; with 71 illustrations. Phil., Lippincott. c. 13+308 p. pls. O $5 n. bxd.

Handbook of weaves. Oelsner, G. H. $4.50 n. Macmillan

Hankinson, T: Leroy. The vertebrate life of certain prairie and forest regions near Charleston, Ill. Urbana, Ill., Univ. of Ill. 281-303 p. il. pls. maps 4° (Ill. State Laboratory of National Hist. bull.) pap.

Harbort, Ewald C. Freedom; historisches drama aus der amerikanischen geschichte; in drei teilen. Teil 1, Die hinterwälder von Carolina; drama in 4 akten. [N. Y., F. C. Stechert, 29-35 W. 32d St.] 71 p. O pap. 60 c. n.

Harding, Fk. How to increase box receipts, [in moving pictures]; as men of successful experience see it. [Grinnell Ia., Grinnell Herald.] c. 47 p. 8° $2.50

Harley, Wa. Scott. *See* **Gunnison, Wa. Balfour.**

Harvard Oriental ser. 4° $1.50 n.

—Woods. Yoga system of Patañjali.

Harvey's views on the use of the circulation of the blood. Curtis, J: G. $1.50 n. Lemcke & B.

Harrison, R: A book of verse. [Wewoka, Okl., Wewoka Democrat Press.] c. 28 p. 12° 50 c.

Hattie Eliz. Lewis Memorial essays in applied Christianity. 8° Univ. of Kan.

—Granger. Application of the teachings of Christ to the relation of the employer to his employees.

HAWAIIAN ISLANDS

Bryan, W. A. Natural history of Hawaii. $5.50 n. G. E. Stechert

Haworth, Erasmus. On crystalline rocks in Kansas. Topeka, Kan. [Univ. of Kan.] 33 p. fold. map. fold. profile. 8° (Geol. Survey bull.)

Hay, Ian, and others. Boys' and girls' at home. N. Y., Dodge Pub. 192 p. il. col. pls. sq. Q $2 n.; bds. $1.25 n.

Haynes, Willard Calvin, M.D. Twentieth century paganism; a review of the Old and New Testaments, showing their teachings, derived from pagan mythology, to be without truth, inspiration or authorship; together with a comparison of the six leading mythologies as affecting Christianity when applied to the teachings of Moses and Christ. N. Y., P. Eckler Pub. c. 496 p. 12° $2.50

Hays, Jos. Weller. Combustion and smokeless furnaces. 2d ed. [rev.] Chic., J. W. Hays. c. 7+118 p. il. diagrs. 8° $2

Hazards in handling gasoline. Burrell, G: A. Gov. Pr. Off.

"He shall speak peace": love: the path to paradise-present: eternal; comp. by Dignus Non Sum. Milwaukee, W. F. Butler [Loan and Trust Bldg.]. c. 349 p. front. Q $1.50

Heath's modern language ser. 12° 45 c. Heath

—Loti. Roman d'un enfant.

Hegner, Robert Wilhelm. Directions for laboratory and field work in zoology. N. Y., Macmillan. 13+73 p. 12° 40 c. n.

Henry, Alice. The trade union woman. N. Y., Appleton. c. 12+314 p. (8 p. bibl.) il. pls. pors. D $1.50 n.

Henschen, W: Vandring med Jesus; Bibliska betraktelser. Chic. [Swedish Bk. Dealers Assn.] c. 144 p. 12° 50 c.

Henshaw, Fred F., and Dean, H. J. Surface water supply of Oregon: 1879-1910. Wash., D. C., Gov. Pr. Off. 820 p. tabs. O (U. S. Geol. Survey water-supply pap. 370)

Her own money. Swan, M. E. 50 c. S. French

Hereditary fragility of bone. Conard, H. S. 15 c. Eugenics Record Off.

Hermit of the Adirondacks. Trombly, D. $1.25 n. Sherman, French

Herms, W: Brodbeck. Medical and veterinary entomology; a textbook for use in schools and colleges, as well as a handbook for the use of physicians, veterinarians and public health officials. N. Y., Macmillan. c. 12+393 p. il. 8° $4 n.

Heroes of the nations. Alshouse, H. S. 40 c. n. Macmillan

Hervey, Wa. Lowrie, and Hix, Melvin. Practice primer. N. Y., Longmans. c. 5+119 p. il. col. pls. D (Horace Mann readers) 30 c. special n.

Sixth reader. N. Y., Longmans. c. 11+460 p. il. col. front. D (Horace Mann readers) 75 c. special n.

Hervieu, Paul Ernest. The trail of the torch; a play in four acts; tr. by J: Alan Haughton; with an introd. by Brander Matthews. Garden City, N. Y., Doubleday, Page. c. 11+128 p. D (Drama League ser. of plays) bds. 75 c. n.

Hesiod. The Homeric hymns and Homerica; with an English tr. by Hugh G. Evelyn-White. N. Y., Macmillan. 48+627 p front. D (Loeb classical lib.) $1.50 n.

Hiawatha dramatized. Netzorg, K. S. 25 c. March Bros.

Hidden things. Putnam, J. W. $1.25 n. Macaulay Co.

High explosive shells. American Machinist. (With *American Machinist*) The author

Hill, Ja. Willoughby, comp. Blin, a short genealogy of one line of the Blin family, descended from Peter Blin, the settler of Wethersfield, Connecticut; with a few notes on the Tibbits family. Peoria, Ill. [The compiler, 1015 Hamilton Blvd.] 20 p. por. O pap. $2 n.

Hill, Lewis Webb, M.D., and Eckman, Rena S. The starvation treatment of diabetes; with a series of graduated diets as used at the Massachusetts General Hospital; with an introd. by R: C. Cabot. Bost., W. M. Leonard. c. 72 p. 12° $1 n.

Hill, Rev. Owen Aloysius. An idyl, some sermons and a song. N. Y., Fordham Univ. c. 9+109 p. O $1 n.

Hiller, Mrs. Eliz. O. Fifty-two Sunday dinners; a book of recipes, arranged on a unique plan, combining helpful suggestions for appetizing, well-balanced menus; with all the newest ideas and latest discoveries in the preparation of tasty, wholesome cookery. Chic., N. K. Fairbank Co. c. 192 p. il. 8° $1

Histological technique. Kingsbury, B: F. 75 c. Carpenter & Co.

Historic mansion [Thaddeus Burr homestead, Fairfield, Conn.]. Child, F. S: (Priv. pr.) F. S. Child

Historical chart of the English language and literature. Croscup, G. E. 25 c. Graphic Text Bk. Co.

Historical chart of the European nations. Croscup, G. E. 25 c. Graphic Text Bk. Co.

HISTORY

Croscup, G: E: Historical chart of the European nations. 25 c. Graphic Text Bk. Co.

Grant, H. Spies and secret service. $2.50 n. Stokes

Lewis, L. B. Oriental and Greek peoples. 25 c. n. Am. Book Co.

Salmon, L. M. Main street. 25 c. Vassar Coll. Sales Bu.

Stevenson, H: F. From youth to paradise [civilization]. $1.50 Thornton-Levy Co.

Woods, F: A. *and* Baltzly, A. Is war diminishing? $1 n. Houghton Mifflin

ARCHAEOLOGY

Keith, A. Antiquity of man. $2.50 Lippincott

Miller, G. S., *jr.* Jaw of the Piltdown man. 15 c. Smithsonian Inst.

Morley, S. G. Introduction to the study of the Mayahieroglyphs. 55 c.; 40 c. Smithsonian Inst.

Osborn, H: F. Men of the Old Stone Age. (20 p. bibl.) $5 n. Scribner

For a complete list of the month's publications on HISTORY see, *besides the above:*

INDIANS

Also the subhead HISTORY *under*

BELGIUM
ENGLAND
EUROPE
GERMANY
MEXICO
ROME
UNITED STATES

History and pedagogy of reading. Huey, E. B. $1 n. Macmillan

History made visible. 4° 25 c. Graphic Text Bk. Co.

—Croscup. Historical chart of the European nations—Historical chart of the English language and literature—Student's chart of American history (political)—Synchronic chart of English history.

History of harlequinade. Sand, M. $6 n. Lippincott

Hix, Melvin. *See* **Hervey, Wa. Lowrie.**

HOLBACH, Paul Henri Thiry, *Baron* d'

Cushing, M. P. Baron d'Holbach. $1 n. Lemcke & B.

Holland, H: Scott, D.D. A bundle of memories. Milwaukee, Young Churchman. 8+321 p. Q $3 n.

Holliday, J: Hampden. An Indiana village, New Harmony. Indianapolis [Indiana Hist. Soc.] (Publications) 205-229 p. 8°

Hollis, Gertrude. The children's church kalendar book; with 20 illustrations. Milwaukee, Young Churchman. 131 p. pls. (2 col.) D pap. 40 c. n.

Holmes, Canon Ernest E: "And Mary sings magnificat" (A Christmas thought); with 6 il. in col., from water-color drawings by Lilian J. Pocock. Milwaukee, Young Churchman. 45 p. pls. D pap. 60 c. n.

Holt, Edn. Bissell. The Freudian wish; and its place in ethics. N. Y., Holt. c. 7+212 p. D $1.25 n.

Holt, R. Bickerstaffe. Tramway track construction and maintenance. N. Y., Van Nostrand. 15+249 p. il. figs. O $4.50 n.

Holtzmann, Jacob L. A treatise on the municipal court practice under the New York city municipal court code of 1915, chapter 279, laws of 1915, containing the new municipal court code in full, each section fully analyzed and treated, the new rules applicable to this court and appellate courts,

each indexed, a full collection of forms annotated and table of cases cited and general index. Albany, N. Y., M. Bender. c. 59+627 p. 8° $5.50

Home care of tuberculosis. Kentucky. Tuberculosis Commission. The commission

Home-spun philosophy. Curran, C: H: $1 Chapple Pub.

Homeric hymns and Homerica. Hesiod. $1.50 n. Macmillan

Homilies on all the Sunday Gospels of the ecclesiastical year. Finco, G. $1 n. Herder

Hopwood, Avery. Sadie Love. N. Y., J: Lane. c. 300 p. il. pls. D $1.25 n.

Horace Mann readers. *See* **Hervey, Wa. Lowrie, and Hix, Melvin.**

Hord, Rev. Arnold Harris. The Hord family of Virginia; a supplement to the Genealogy of the Hord family. [Phil., Ferris & Leach, 27 S. 7th St.] c. 120 p. il. plans facsms. por. fold. geneal. tab. 8° $5 n.

Hornbook ser. 8° $3.75 West Pub.

—Clark. Handbook and criminal law.

Hostetler, G: The millennium and second work of grace; theories refuted. Harper, Kans., The author. c. 86 p. 8° 30 c.

Hotchkin, W. R. The manual of successful storekeeping. Published for the Associated Advertising Clubs of the World. Garden City, N. Y., Doubleday, Page. c. 19+298 p. O $10 n. bxd.

HOUSEHOLD ECONOMICS

American Institute of Child Life. Young folks' directory. 50 c. The Institute

Bartlett, E. T. The layette. $1 Kortmeyer Pr.

Gray, *Mrs.* A. J., *ed.* Sunlight books of knitting and crocheting. 25 c. W. G. Perry

Mottoes my children love to color and frame. 15 c. L. A. Noble

Robertson, G. Efficiency in home-making. $1 n. G. Robertson

Stevenson, R. L: My children's Robert Louis Stevenson paint book. 15 c. L. A. Noble

For a complete list of the month's publications on HOUSEHOLD ECONOMICS, see COOKERY

How diplomats make war; by a British statesman; introd. by Alb. Jay Nock. N. Y., Huebsch. c. 18+376 p. O $1.50 n.

How to become an efficient Sunday school teacher. McKeever, W: A. $1; 50 c. Standard Pub.

How to increase box receipts [in moving pictures]. Harding, F. $2.50 Grinnell Herald

How to make low-pressure transformers. Austin, F. E. 40 c. F. E. Austin

How to organize religious work among students. Evans,, T: S. 20 c. Assn. Press

How to write photoplays. Zuver, E. $2 E-Z Scenario Co.

Howard, G: Franklin. *See* **Whiting, Mary Eleanor.**

Howard, Leland Ossian, and others. The mosquitoes of North and Central America and the West Indies. In 4 v. v. 3, Pt. 1, Systematic description. Wash., D. C., Carnegie Inst. 6+523 p. figs. O (Publications) pap. set $10

Howard, Philip E. Their call to service; a study in the partnership of business and religion. Phil., Westminster Press. c. 6+157 p. D 60 c. n.

Howe, Eug. Clarence. Syllabus of personal hygiene. [Concord, N. H., Rumford Press.] 140 p. (3 p. bibl.) 8° 75 c.

Howe, Will D:, and others. Gate to English. Bk. 1, 2. N. Y., Longmans. 12+298; 7+375 p. il. col. pls. D bk. 1, 48 c. special n.; bk. 2, 65 c. special n.

HOWRY, Charles Bowen

U. S. Court of Claims. Bench and bar of the United States Court of Claims to Judge Charles B. Howry on his retirement. Gov. Pr. Off.

Hoxie, Rob. Franklin. Scientific management and labor. N. Y., Appleton. c. 10+302 p. D $1.50 n.

Hoyt, Laurel M. Onesimus, the slave; a romance of the days of Nero. Bost., Sherman, French. c. 324 p. O $1.35 n.

Hubbard, Floyd Morse. Prevention of cruelty to animals in New York State. N. Y., Columbia Univ. Press. 4+85 p. 8° (Bull. of social legislation)

Huddleston, Mabel Parker. Script of the sun; verses. N. Y., Putnam. c. 7+82 p. S bds. $1 n.

Huebner, Grover Gerhard. Agricultural commerce; the organization of American commerce in agricultural commodities. N. Y., Appleton. c. 14+406 p. maps facsms. tabs. fold. tabs. D $2 n.

Hueffer, Ford Madox. Between St. Dennis and St. George; a sketch of three civilizations. N. Y., Doran. 10+297 p. D $1 n.

Huels, F: W: The peat resources of Wisconsin. Madison, Wis. [Wis. Geol. and Natural History Survey] 17+274 p. pls. maps (part fold.) diagrs. 8° (Bulletin)

Huey, Edm. Burke. The history and pedagogy of reading. N. Y., Macmillan. 12+275 p. il. 12° $1 n.

Hughes, Harry Taylor. The Hughes-Martin system of color harmony. [Chic., Blakely-Oswald Pr.] c. 74 p. diagrs. 16° 75 c.

Hughes, Matthew Simpson. The logic of prohibition. Pasadena, Cal., Star Pub. c. 192 p. 12° 75 c.

Humphreys, Lester W. *See* **Kraemer, Otto J.**

HUS, John

Carter, J. John Huss, the man and the martyr. 10 c. n. Westminster Press

Hutten zum Stolzenburg, Bettina Riddle frau v. Bird's Fountain. N. Y., Appleton. c. 347 p. D $1.35 n.

Hyde, Grant Milnor. Newspaper editing; a manual for editors, copy-readers, and students of newspaper desk work. N. Y., Appleton. c. 364 p. il. D $1.50 n.

HYGIENE

Brown, L. Rules for recovery from pulmonary tuberculosis. (Priv. pr.) L. Brown

Cocroft, S. Beauty a duty. $2 n. Rand, McNally

Howe, E. C. Syllabus of personal hygiene. (3 p. bibl.) 75 c.
Rumford Press
Nydegger, J. A. School hygiene [Manatee Co., Fla.]. Gov. Pr. Off.
Ritchie, J: W., *and* Purcell, M. A. Tratado de higiene practica. 50 c.
World Bk. Co.
White, J. H. Miners' wash and change houses. Gov. Pr. Off.
Wiley, H. W. Not by bread alone. $2 n.
Hearst's Internat. Lib. Co.
Ideas for boys. Ross, W. W. $1.25
Tucker-Kenworthy Co.
Idyl (An), some sermons and a song. Hill, O. A. $1 n. Fordham Univ.
Illinois biological monographs. 4° $1.50
The university
—Fracker. Classification of lepidopterous larvae.
Illinois coal mining investigations bull. 8°
The university
—Andros. Coal mining of Illinois.
Illinois. State Laboratory of natural history
The university
—Hankinson. Vertebrate life of certain prairie and forest regions near Charleston, Ill.
—Ullrich, F. Relation of evaporation and soil moisture to plant succession in a ravine.
Illinois University Agricultural Experiment Station circ. 8° The university
—Durst. Fertilizer problem from the vegetable grower's standpoint.
—Glenn. San Jose scale.
—Rees. Bibliography of recent literature concerning plant disease prevention and nonparasitic diseases of plants.
I'm going! Bernard, T.' 25 c. S. French
Immigrants (The). Mackaye, P. W. $1 n.
Huebsch
Imprisoned splendor. Morgan, A. $1.35 n.
Baker & Taylor
In the hollow of his hand. Trine, R. W. $1.25 n. Dodge Pub.

INDEXES

U. S. Bu. of Labor Statistics. Subject index of the publications of the bureau.
Gov. Pr. Off.

INDIA

HISTORY

Law, N. N. Promotion of learning in India. $1.50 n. Longmans

INDIAN LANGUAGES

Petter, R. English-Cheyenne dictionary. $120 (100 copies) V. Petter
Indiana State Hist. Soc. pubs. 8°
The society
—Holliday. Indiana village, New Harmony.
—Major. Pioneers of Morgan County.
Individuality in organisms. Child, C: M. $1.25 n. Univ. of Chic.
Industrial home work in Massachusetts. Women's Educational and Industrial Union Dept. of Research. 80 c. n.
Women's Educational and Industrial Union. Dept. of Research
Infamous juvenile law. Dunn, H. N., *comp.* 15 c.; per 100, $5 H. N. Dunn
Ingpen, Roger. The glory of Belgium; il. in col. by W. L. Bruckman. N. Y. [Doran] 11+177 p. mounted pls. Q $5 n. bxd.
Ingram, Bp. Arth. Foley Winnington. 'Life for ever and ever'; preached at the Canadian Memorial Service, St. Paul's Cathedral, May 10, 1915. [Milwaukee, Young Churchman.] 19 p. D pap. 10 c. n.
Inspiration of responsibility. Brent, *Bp.* C: H: $1.50 n. Longmans
Instalments at simple interest amortization tables. Fisher, J: I. $5 J: I. Fisher Pub.
Interflow. Faber, G. C. 75 c. n.
Houghton Mifflin
Intermediate history of the United States. Sadlier, F. X. 50 c. W. H. Sadlier
International chemical ser. 8° $3 n.
McGraw-Hill
—Woodman. Food analysis.
International disarmament. Boano, P: 25 c.
Pernau Pub.
Introduction to the study of the Maya hieroglyphs. Morley, S. G. 55 c.; 40 c.
Smithsonian Inst.
Introduction to the study of prehistoric art. Parkyn, E. A. $3.25 n. Longmans
Intruder (The). Maeterlinck, M. $1.50 n.
Dodd, Mead
Invasion of America. Muller, J. $1.25 n.
Dutton
Inventions and patents. Edelman, P. E. $1.50 n. Van Nostrand
Investment bonds and tax exemption laws. Endelman, E: $5 McAuliffe & Booth
Iphigenia in Tauris. Euripides. $1 n.
Kennerley

IRELAND

Lynch, A. Ireland: vital hour. $2.50 n.
Winston
Iron-bearing deposits in Bossier, Caddo, and Webster parishes, Louisiana. Burchard, E. F. Gov. Pr. Off.
Iron ore in Cass, Marion, Morris, and Cheroke Counties, Texas. Burchard, E. F.
Gov. Pr. Off.
Iron ores of Lake Superior. Crowell & Murray. $3.50 Penton Pub.
Irrigation practice and engineering. Etcheverry, B. A. $3.50 n. McGraw-Hill
Irving, Washington. The Alhambra; ed. by E: K. Robinson; il. by Norman Irving Black. Bost., Ginn. c. 8+370 p. D 50 c.
Is schism lawful? Maguire, E: $1.80 n.
Herder
"Is this Vassar College?" Salmon, L. M. 25 c. Vassar Coll. Sales Bu.
Is war diminishing? Woods, F. A. $1 n.
Houghton Mifflin
Is war ever right? Guillet, C. 10 c.
C. Guillet
Isles of spice and palm. Verrill, A. H. $1.25 n. Appleton
Issues of life. Worcester, E. $1.50 n.
Moffat, Yard
Italy in arms. Scollard, C. 75 c. n.
Gomme & Marshall
Ives, F: Wa. *See* **French, T: E.**
James, G: Wharton. Our American wonderlands; il. from photographs. Chic., McClurg. c. 297 p. pls. O $2 n.
Jaw of the Piltdown man. Miller, G. S., *jr.* 15 c. Smithsonian Inst.

JESUS CHRIST
Case, C. D. My Christ. 75 c.
Griffith & Rowland
Jew to Jesus. Frank, F. K. $1 n.
Kennerley
Jex-Blake, A. J., M.D. Tuberculosis. N. Y., Macmillan. 8+231 p. 12° $1 n.
Joffre chaps. Mille, P. 50 c. n. J: Lane
John Crerar Library. A list of books on the history of industry and industrial arts: January, 1915; prepared by Aksel G. S. Josephson. Chic. [The library] 487 p. O pap. 25 c.
Johns Hopkins Univ. studies in historical and political science. 8° $1
Johns Hopkins Press
—Clark. Constitutional doctrines of Justice Harlan.
Johnson, B. L. *See* **Capps, Stephen Reid.**
Johnson, Clifton, comp. and ed. Battleground adventures; the stories of dwellers on the scenes of conflict in some of the most notable battles of the Civil War; collected in personal interviews; il. by Rodney Thomson. Bost., Houghton Mifflin. c. 422 p. pls. O $2 n.
Johnson, Lionel. Poetical works. N. Y., Macmillan. 6+320 p. 12° $2.25 n.
Johnson, Stanley C. Peeps at postage stamps. N. Y., Macmillan. 6+92 p. il. 12° 55 c. n.
Johnson, Willis Ernest. South Dakota; a republic of friends. Pierre, S. D., Capital Supply Co. c. 348 p. il. pls. diagrs. pors. 12° $1
Jolly book for boys and girls. Olcott, F. J. *comp. and ed.* $2 n.
Houghton Mifflin
Jones, E: L., jr. A reconnaissance in the Kofa Mountains, Arizona. Wash., D. C., Gov. Pr. Off. 151—164 p. fold. plan O (U. S. Geol. Survey bull. 620-H)
Jones, Franklin Day. *See* **Hamilton, Douglas T:**
Jordan, D: Starr. The strength of being clean; a study of the quest for unearned happiness; a white cross address. [Artcraft ed.] N. Y., Dodge Pub. c. '00 45 p. D bds. 75 c. bxd.
Jordan, Modeste Hannis. One hundred and one ways to make money by writing. N. Y., Hannis Jordan Co. c. 42 p. 12° 50 c.
Joyful Star. Partridge, *Mrs.* E. N. $1.25 n.
Sturgis & W.
Joyzelle. Maeterlinck, M. $1.50 n.
Dodd, Mead
Judicial settlement of international disputes. 8° Am. Soc. for Judicial Settlement of Internat. Disputes.
—Taft. United States Supreme Court the prototype of a world court.
Kallenbarger Lucetta P. *See* **Netzorg, Katherine S.**
Kandel, I: Leon. The training of elementary-school teachers in mathematics in the countries represented in the International Commission on the Teaching of Mathematics; with the editorial co-operation of D. Eug. Smith, and others. Wash., D. C., Gov. Pr. Off. 56 p. 8° (U. S. Bu. of Educ. bull. no. 39. Whole no. 666)
Kansas. Univ. Geol. Survey bull. 8°
The university
—Haworth. On crystalline rocks in Kansas.
Kansas. Univ. School of Education pubs. 12°
Univ. of Kan.
—Schwegler. Teachers' manual for the use of the Binet-Simon scale of intelligence.
Kapper, F. Overhead transmission lines and distributing circuits; their design and construction; tr. by P. R. Friedlaender. N. Y., Van Nostrand. 300 p. figs. tabs. sq. O $4 n.
Katalog der deutschen bücher in der Oeffentlichen bibliothek von Los Angeles, California. Los Angeles, Public Library.
German-American Alliance of Los Angeles
Kaunty, Theodore. Autogenous welding and cutting; tr. from the German by the author and Ja. F. Whiteford. N. Y., McGraw-Hill. 157 p. il. 8° $1 n.
Keeping a dollar at work. De Wesse, T. A. $1 N. Y. Evening Post Co.
Keesing, Eldee. Gorham's gold. Bost., Badger. c. 357 p. D $1.35 n.
Keith, Arth., M.D. The antiquity of man; with 18 illustrations. Phil., Lippincott. c. 20+519 p. 9 maps 8° $2.50 n.
Kelley, Harry H. Pumps, including the air lift pump; being a treatise especially compiled for persons in charge of pumps; principles are explained, construction illustrated, and suggestions on installation and adjustment given; together with the necessary rules for finding the size and capacity of pumps. Atlanta, Ga., W. R. C. Smith Pub. c. 86 p. 16° (with *Southern Engineer*)
Kent, W: Mechanical engineers' pocket book. New and rev. 1915 ed. N. Y., Wiley. c. 1565 p. il. 16° leath. $5 n.
Kentucky. Tuberculosis Commission. The home care of tuberculosis: a book of cheerful philosophy and practical suggestions for physicians, health officers, an consumptive families. [Frankfort, Ky., The commission.] 54 p. il. O pap.
Key to accounts and accounting practice. Belding, A. G. 50 c. n.
Am. Book Co.
Kimble, Elbert J., comp. Kimble's commercial, industrial and technical vocabularies for stenographers; comp. from actual work; for the use of schools, colleges, teachers, students, stenographers and typewriters; the book covers 150 different types of business and contains 100,000 words. San Francisco, The compiler [1632 Taylor St.] c. 205 p. O $1.50
Kindling watch-fires. Parsons, *Mrs.* I. D. $1
Free Meth. Pub. Ho.
Kingsbury, B: Freeman. Histological technique. Ithaca, N. Y., Carpenter & Co. 95 p. 75 c.
Kingsbury, G: Washington. History of Dakota Territory; by G: W. Kingsbury. South Dakota; its history and its people; ed. by G: Martin Smith. In 3 v. Chic., S. J. Clark Pub. c. il. pls. pors. maps 4° $25
Kingsley, Darwin P. Democracy vs. sovereignty; an after dinner response delivered

Nov. 18, 1915. N. Y., League to Enforce Peace. 14 p. O pap. gratis

Kinnicutt, Lincoln Newton, comp. To your dog and to my dog. Bost., Houghton Mifflin. c. 17+147 p. O $1 n.

Klenzo, Camillo von. Die zukunft der deutschen kultur in Amerika. N. Y., F. C. Stechert. no paging 8° 25 c.

Knight Edg. Wallace. Some principles of teaching; as applied to the Sunday-school; with an introd. by Franklin N. Parker. Bost., Pilgrim. c. 157 p. D 75 c. n.

Knoblauch, E: "Paganini"; a play in three acts. [N. Y., Tower Bros. Stationery Co.] c. 230 p. 12° 50 c.

Kraemer, Otto J., and Humphreys, Lester W. Dollars and sense; a story in four acts. Bost. [Badger] c. 109 p. front. D (American dramatist ser.) bds. $1 n.

Kress, G: Kern. The practical dry cleaner; including wet cleaning, bleaching, glove cleaning, art of spotting, plume cleaning, curling, dyeing, dry dyeing, pressing, other useful hints. Allentown, Pa., Searle & Dressler Co., Inc. c. 94 p. il. 12° $3.50

Krüger, Fritz-Konrad. Government and politics of the German Empire. Yonkers-on-Hudson, N. Y., World Bk. Co. c. 11+340 p. (33 p. bibl.) por. D (Government handbooks) $1

Laboratory guide in market milk. Ross, H. E. 50 c. Carpenter & Co.

Laboratory manual of cereals and forage crops. Livingston, G: 90 c. R. G. Adams & Co.

Language and composition. Hammond, J. M. 85 c. Beckley-Cardy

Langworthy, C: Ford. *See* **Atwater, Helen Woodard.**

LATIN LANGUAGE

Gunnison, W. B., *and* Harley, W. S. Latin for the first year. $1 Silver Burdett

Law, Narendra Nath. Promotion of learning in India; by early European settlers (up to about 1800 A. D.); with an introd. by Wa. K. Firminger; with 2 illustrations. N. Y., Longmans. 28+159 p. pls. D $1.50 n.

LAW

American annotated cases v. ann. cas., 1915, b. c. ea. $5 n. Bancroft-Whitney

Arizona. Supreme Ct. Repts. v. 16. $4.25 n. Bancroft-Whitney

California. New complete digest of the decisions of the Supreme Court and the District Courts of Appeals. $10.—Statutes and amendments to the codes passed at the Forty-first Session of the legislature: 1915. $5.25 n. Bancroft-Whitney

California. District Ct. of Appeals. Repts. v. 25, 26. ea. $3 n. Bancroft-Whitney

Clark, F. B. Constitutional doctrines of Justice Harlan. $1 Johns Hopkins Press

Clark, W: L. Handbook of criminal law. $3.75 West Pub.

Finegan, T: E: Text-book on N. Y. school law. $1.25 M. Bender

Fitch, W: M. Missouri laws made plain. gratis Carlville Savings Bank

Holtzmann, J. L. Treatise on the municipal court practice under the New York City municipal court code of 1915, chapter 279, laws of 1915, containing the new municipal court code in full, each section fully analyzed and treated. $5.50 M. Bender

Lawyers' Reports annotated. Digest. New series, v. 1-52. In 2 v. $10 Lawyers' Co-operative Pub.

Maryland digest annotated. v. 2. $10 M. Curlander

Moffett, J. W: Texas civil form book. $7.50 Gammel's Bk. Store

Montana. Supreme Ct. Repts. v. 50. $4 n. Bancroft-Whitney

Oregon. Supreme Ct. Repts. v. 72, 73. ea. $3.75 n. Bancroft-Whitney

Parkins, A. M., *comp.* Patent cases (alphabetically arranged) reported in Appeal cases, District of Columbia. vols. 1 to 43 (to May 28, 1915, incl.) $1 B. S. Adams

Perkins, W. B. Evidence by survivor. $4 Dickinson Pub.

Richardson, W: P., *and others.* Rowe's commercial law. $1.20 H. M. Rowe Co.

Rosenblum, S: Fire prevention examination. $2 Civil Service Chronicle

Stearns, A. A. Law of suretyship. $6 W. H. Anderson

Sullivan, J: J. Pennsylvania business law. $4 n. Lippincott

Tiffany F. B. Legal and business forms. $7.50 Vernon Law Bk. Co.

Van Winkle, J. P. Oklahoma session law citations and annotations for revised laws, 1910. $3.50 Okla. Law Brief Co.

Washington [State]. Supreme Ct. Repts. v. 82, 83, 84. ea. $4 n. Bancroft-Whitney

Wiener, L. Commentary to the Germanic laws and mediæval documents. $3.25 n. Harvard Univ.

Wilson, G: G., *ed.* Hague arbitration $3.50 n. Ginn

Wrightington, S. R. Law of unincorporated associations and similar relations. $5 n. G. I. Jones

Lawson, And. C. The epigene profiles of the desert. Berkeley, Cal., Univ. of Cal. 24+45 p. 2 pls. O (Pubs. in geology) pap.

Lawson, W. R. British war finance 1914-15. N. Y., Van Nostrand. 6+367 p. tabs. D $2 n.

Lawyers' Reports Annotated. Digest of the Lawyers' reports annotated. New series, v. 1-52, cited "L. R. A. (N. S.)." In 2 v. Rochester, N. Y., Lawyers' Co-operative Pub. c. 8° $10

Lay of the last minstrel. Scott, *Sir* W. 35 c. Ginn

Layette (The). Bartlett, E. T. $1 Kortmeyer Pr.

Le Braz, Anatole. Contes Bretons; with introd., notes and vocabulary by C: A. Bruce. N. Y., Holt. c. 13+226 p. il. pls. S 50 c.

Lecato, J: Marvin. A manual for laboratory and field studies in agriculture. Huntington, W. Va. [Swan Pr. and Stationery Co.] c. 75 p. maps forms 4° 75 c.

Lee, Rev. S: H., and others. Was it worth while?; the life of Theodore Storrs Lee; by

some of his friends. N. Y., Assn. Press. c. 9+178 p. il. pls. pors. D 50 c. n.

LEE, Theodore Storrs.

Lee, S: H. Was it worth while? 50 c. n. Assn. Press

Lee, Vernon [pseud. for Violet Paget]. The ballet of the nations; a present-day morality; with a pictorial commentary by Maxwell Armfield. N. Y., Putnam. no paging sq. Q bds. $1.25 n.

Legal and business forms. Tiffany, F. B. $7.50 Vernon Law Bk. Co.

Leith, C: Kenneth, and Mead, Warren Judson. Metamorphic geology; a text-book. N. Y., Holt. c. 23+337 p. il. pls. figs. tabs. O $2.50

Lessons from the life of Florence Nightingale. Aikens, C. A. 40 c. Lakeside Pub.

Lessons in nature. 2 v. Williams, W: H. ea. 75 n. Educational Pub.

Lessons on celebrities of Hebrew story. Compston, H. F. B. 50 c. n. Longmans

Lessons on the use of the school library for rural schools, state graded schools, village and city grades. Wisconsin. Dept. of Education. The department

Lester, Rev. H. A., comp. *See* **Compston, Rev. H. F. B.**

Lewis, E: Edward Carpenter; an exposition and appreciation. N. Y., Macmillan. 7+314 p. por. 12° $1.50 n.

Lewis, I: McKinney. The trees of Texas; an il. manual of the native and introduced trees of the state. Austin, Tex., Univ. of Tex. 6+169 p. 8° (Bulletin)

Lewis, L. B. Oriental and Greek peoples; study outline; a rev. of the pupil's notebook and study outline in Oriental and Greek history. N. Y., Am. Book Co. c. 144 p. 8° pap. 25 c. n.

Leyendas históricas mexicanas, costumbes y mitologia. Borquez de Whenthoff, A. 75 c. A. Borquez de Whenthoff

LIBRARIANS AND LIBRARIES

Emrich, J. O. "Uniformity in cataloguing." Pittsburgh Legal Journal

Library of Christian progress. 12° 50 c.

Miss. Educ. Movement of U. S. and Canada

—Agar. Church finance.

Library of original sources. Thatcher, O. J., *ed.* 10 c. $40 (subs.) University Research Exten. Co.

"Life for ever and ever." Ingram, A. F. W. 10 c. n. Young Churchman

Life of the bee. Maeterlinck, M. $1.75 n. Dodd, Mead

Lillibridge family. Eno, J. N. $1 J. N. Eno

Limits of inflammability of mixtures of methane and air. Burrell, G: A. Gov. Pr. Off.

LINCOLN, Abraham

Oldroyd, O. H., *comp. and ed.* Poets' Lincoln. $1 O. H. Oldroyd

Lindsay, N: Vachel. The art of the moving picture. N. Y., Macmillan. c. 8+289 p. D 289 p. D $1.25 n.

Lineage book Order of Washington. Order of Washington. $3. Order of Washington

Lippincott's farm manuals. il. 8° $1.50 n. Lippincott

—Day. Productive swine husbandry.

Lippmann, Julie Mathilde. "Burkeses Amy"; il. by Harriet Mead Olcott. N. Y., Holt. c. 341 p. D $1.25 n.

LITERATURE

Apuleius, L. Golden ass. $1.50 n. Macmillan

Barker, E. F., *ed.* Where to sell your manuscripts. $1 Frye Pub.

Brallier, P. S. Quest of the ring. $1 n. Sherman, French

Curran, C: H: Home-spun philosophy. $1 Chapple Pub.

Fuhrer, B., *comp and ed.* New program of monologues, scenes, stories and poems. 50 c. B. Fuhrer

Guptill, *Mrs.* E. F. E. New Christmas book. 25 c. March Bros.

Jordan, M. H. One hundred and one ways to make money by writing. 50 c. Hamis Jordan

Klenzo, C. von. Die zukunft der deutschen kultur in Amerika. 25 c. F. C. Stechert

Lucian. Lucian. In 7 v. v. 2. $1.50 n. Macmillan

Shelley, P. B. Letters, 2 v. ea. $1.75 n. Macmillan

Sindelar, J. C:, *comp. and ed.* Best memory gems. 15 c. Beckley-Cardy Co.

Stabler, A. K. Arizona sunshine. 75 c. McNeil Co.

Stoll, E. E. Othello: an historical and comparative study. 50 c. Univ. of Minn.

Zuver, E. How to write photoplays. $2 E-Z Scenario Co.

For a complete list of the month's publications on LITERATURE, see

BIBLIOGRAPHIES — ESSAYS.
ELOCUTION AND ORATORY — WIT AND HUMOR

Also subhead LITERATURE *under*

BELGIUM — FRANCE

Literature in the high school. Blain, H. M. La. State Univ.

Little Miss Muffett abroad. Ball, A. E. $1 n. Pilgrim

Liverpool Diocesan Bd. of Divinity pubs. 12° 36 c. n. Longmans

—Simpson. Conception of the church.

Living (The) church annual and churchman's almanac; a church cyclopedia and almanac: 1916. Milwaukee, Young Churchman. c. 500 p. il. pls. pors. map D 75 c.; pap. 50 c.

Living together. Dadmun, F. M. 75 c. Beacon Press

Livingston, G:, and Stemple, Forrest Wilbur. Laboratory manual of cereals and forage crops. Columbus, O., R. G. Adams & Co. 147 p. il. form. 4° 90 c.

Livingston, L: Jos. Hail, the Kaiser!; the tribute of a native American, also a message to the German people and A toast to the hyphen. St. Paul, Minn. [The author] c. 20 p. 8° 25 c.

Livre des enfants pour l'étude française. Bercy, P. 50 c. W: R. Jenkins

Lloyd-George, D: Through terror to triumph; speeches and pronouncements since the beginning of the war; arranged by F. L. Stevenson. N. Y. [Doran] 12+187 p. D $1 n.

Locke, C: E: The first Christmas story. N. Y., Dodge Pub. c. 40 p. D 50 c. n.; bds. 75 c. n.; ooze $1 n.; leathercraft $1.25 n. bxd.

Lockwood, Ja. Harry. The creation of wealth; modern efficiency methods analyzed and applied. [New ed.] Indianapolis, Bobbs-Merrill. c. 225 p. D $1 n.

Loeb classical lib. 12° $1.50 n. Macmillan

—Apuleius. Golden ass.

—Pindar. Odes.

Logic of prohibition. Hughes, M. S. 75 c. Star Pub.

Loisy, Rev. Alfred Firmin. The war and religion; tr. by Arth. Galton. [N. Y., Longmans.] 29+87 p. D pap. 50 c. n.

London diocesan Sunday school manuals. 12° 50 c. n. Longmans

—Compston *and* Lester. Lessons on celebrities of Hebrew story.

Long, Rob. E: Crozier. Colours of war. N. Y., Scribner. c. 306 p. O $1.50 n.

Longan, G: Baker, and others. Everyday number stories; il. by H. Wood. Yonkers-on-Hudson, N. Y., World Bk. Co. c. '14-'15 136 p. il. D (New-world arithmetics) 50 c.

Longfellow, H: Wadsworth. Longfellow's "The birds of Killingworth"; with introductory comments, outline of the story, notes, questions, and suggestions for dramatization, by Lucy Adella Sloan. Chic., Sloan Pub. c. 31 p. il. D pap. 12 c.

Longmans English classics. 12° 25 c. special n. Longmans

—Macaulay. Essay on Addison.

Longstreth, T: Morris. Reading the weather; il. with photographs by R: F. Warren. N. Y., Outing Pub. c. 4+195 p. pls. Q (Outing handbooks) 70 c. n.

Los Angeles. Public Library. Katalog der deutschen bücher in der Oeffentlichen bibliothek von Los Angeles, California. Los Angeles, Cal., German-American Alliance of Los Angeles. 47 p. 8°

Loti, Pierre [pseud. for Louis Marie Julien Viaud]. Le roman d'un enfant; ed. with notes and vocabulary by Arth. Fisher Whittem. N. Y., Heath. c. 10+192 p. por. D (Heath's modern language ser.) 45 c.

Louis XVII, *King* of France

Wight, W: W., *comp.* Louis XVII; a bibliography. (Priv. pr.) W. W. Wight

Louisiana State Univ. bull. 8° La. State Univ.

—Blain. Literature in the high school.

Louisville, Ky. Free Public Library. Some books in the library of interest to Catholic readers. Louisville, Ky., Federation of Catholic Societies. '14 6+86 p. 16°

Lowell, Amy. Six French poets; studies in contemporary literature. N. Y., Macmillan. c. 13+488 p. (22 p. bibl.) il. pls. pors. O $2.50 n.

Lozano, Ignacio E. Narraciones historicas mexicanas; leyendas y tradiciones; libro destinado a cultivar el sentimiento patrio en el corazon de los hijos de Mexico; ed. ilustrada con grabados. San Antonio, Tex. [The author, 605-613 Dolorosa St.] c. 256 p. pls. pors. D pap. 60 c. n.

Perfecto secretario mexicano; contiene: los preceptos y modelos para escribir toda clase de cartas; un tratado completo de reglas muy prácticas para escribir con propiedad y para puntuar con toda corrección; el lenguaje de las flores y de las plantas, el del abanico, del pañuelo, etc. Novisima ed. San Antonio, Tex. [The author] c. 250 p. D pap. 50 c. n.

Luccock, G: Naphtali, D.D. Christian Science and the Bible. Phil., Westminster Press. c. 48 p. S pap. 10 c. n.

Lucian [Lucianus Samosatensis]. Lucian; with an English tr. by A. M. Harmon. In 7 v. v. 2. N. Y., Macmillan. 7+519 p. D (Loeb classical lib.) $1.50 n.

Lukens, Rev. Victor Herb. A pastor's instruction class for children. Phil., Presb. Bd. of Publication. c. 25 p. S pap. 10 c. n.

LUTHERAN CHURCH

Reu, M. Wartburg lesson helps for Lutheran Sunday schools. Intermediate dept. v. 1, 50 c.; Junior dept. v. 1, 55 c.; Primary dept. v. 1, 50 c. Wartburg Pub Ho.

Weidner, R. F. Pneumatology. $1 Wartburg Pub. Ho.

Lyde, L. W. Some frontiers of to-morrow. N. Y., Macmillan. 8+120 p. maps 12° $1 n.

Lynch, Arth. Ireland: vital hour. Phil., Winston. 11+388 p. por. maps (part fold. part col.) tabs. O $2.50 n.

Lynch, C: Gladys Klyne; and More harmony [poems]. Bost. [Badger] c. 75 p. D $1 n.

Lyon, Ernest, D.D. The negro's view of organic union; with introd. by G. A. Owens. N. Y. and Cin., Meth. Bk. Concern. c. 64 p. S 25 c. n.

Lyrics of war and peace. Williamson, P. $1.25 n. Sherman, French

Mabie, E: C:, comp. and ed. University debaters' annual; constructive and rebuttal speeches delivered in the intercollegiate debates of American colleges and universities during the college year, 1914-1915. White Plains, N. Y., H. W. Wilson Co. 7+534 p.

Macaulay, T: Babington, Lord. Macaulay's essay on Addison; ed. with introd. and notes by Ja. Greenleaf Croswell. N. Y., Longmans. c. '95-'06 38+122 p. D (Longmans' English classics) 25 c. special n.

McCann, R: Morwood. The fable of the stuffed lion; how he conspired with the frog and the bear to rob the Prussian eagle and how the German bird of freedom punished all three; an historically accurate narrative of present war conditions; il. by Clarence Rigby; tr. into German by Franz Koempel. N. Y., Waterways & Commerce [150 Nassau St.] 32 p. obl. O pap. 10 c. (bibls.) D $1.80 n.

McClure, Ja. Alex. The McClure family. Limited ed. Petersburg, Va., F. A. Owen. '14 232 p. il. pors. 8° $4

McCornack, Mrs. Ellen Condon. A study of Oregon Pleistocene [Eugene, Ore., Univ. of Ore.] '14 16 p. il. 12° (Bulletin)

McCrimmon, Abraham Lincoln. The woman movement. Phil., Griffith & Rowland. c. 254 p. (5¼ p. bibl.) D $1 n.

MacEachen, Roderick Aloysius. Dogmatic series. In 5 v. Wheeling, W. Va., Catholic Bk. Co. c. por. 16° (Catholic lib.) $1.50

McFarland, Jos. A text-book upon the pathogenic *Bacteria* and *Protozoa* for students of medicine and physicians. 8th ed., rev., with 323 il., a number in colors. Phil., Saunders. c. 807 p. fold. chart. diagr. 8° $4 n.

Mach, Edmund Robert Otto von. Sir Edward's evidence; an address before the German University League, April 24, 1915. N. Y., F. C. Stechert. 20 p. 8° 25 c.

Mackay, Constance D'Arcy. Costumes and scenery for amateurs; a practical working handbook. N. Y., Holt. c. 8+258 p. il. O $1.75 n.

MacKaye, Percy [Wallace]. The immigrants; a lyric drama; with an introd. by Frederic E. Howe. N. Y., Huebsch. c. '12-'15 15+139 p. D $1 n.

McKeever, W: Arch. How to become an efficient Sunday school teacher. Cin., Standard Pub. 236 p. O $1; pap. 50 c.

McKeith, G: Rob. Pioneer stories of the pioneers of Fillmore and adjoining counties. Exeter, Neb., Fillmore County News. c. 82 p. il. pls. pors. 8° 50 c.

MacLean, J: Patterson, ed. An account of the surname of Maclean, or Macghillean, from the manuscript of 1751; and A sketch of the life and writings of Lachlan MacLean, with other information pertaining to the clan Maclean. [Franklin, O., The editor] '14 48 p. il. pors. 8° 85 c.

Macy, Jesse, and Gannaway, J: W. Comparative free government. N. Y., Macmillan. c. 18+754 p. (14½ p. bibl.) O (Social science text-books) $2.25 n.

Maeterlinck, Maurice. Aglavaine and Selysette; tr. by Alfr. Sutro. [New limp leather ed.] N. Y., Dodd, Mead. c. 191 p. 12° $1.50 n.

The blue bird; tr. by Alexander Teixeira de Mattos. [New limp leather ed.] N. Y., Dodd, Mead. c. 287 p. 12° $1.50 n.

The buried temple; tr. by Alfr. Sutro. [New limp leather ed.] N. Y., Dodd, Mead. c. 355 p. 12° $1.75 n.

The double garden; tr. by Alexander Teixeira de Mattos. [New limp leather ed.] N. Y., Dodd, Mead. c. 348 p. D $1.75 n.

The intruder; tr. by R: Hovey. [New limp leather ed.] N. Y., Dodd, Mead. c. 209 p. 12° $1.50 n.

Joyzelle; tr. by Alexander Teixeira de Mattos; Monna Vanna; tr. by Alfr. Sutro. [New limp leather ed.] N. Y., Dodd, Mead. c. 277 p. 12° $1.50 n.

The life of the bee; tr. by Alfr. Sutro. [New limp leather ed.] N. Y., Dodd, Mead. c. 427 p. 12° $1.75 n.

Mary Magdalene; tr. by Alexander Teixeira de Mattos. [New limp leather ed.] N. Y., Dodd, Mead. c. 186 p. 12° $1.50 n.

The measure of the hours; tr. by Alexander Teixeira de Mattos. [New limp leather ed.] N. Y., Dodd, Mead. c. 371 p. 12° $1.75 n.

On Emerson; and other essays; tr. by Montrose J. Moses. [New limp leather ed.] N. Y., Dodd, Mead. c. 232 p. 12° $1.75 n.

Our eternity; tr. by Alexander Teixeira de Mattos. [New limp leather ed.] N. Y., Dodd, Mead. c. 258 p. 12° $1.75 n.

Pelléas and Mélisande; tr. by R: Hovey. [New limp leather ed.] N. Y., Dodd, Mead. c. 205 p. 12° $1.50 n.

Poems; done into English verse by Bernard Miall. [New limp leather ed.] N. Y., Dodd, Mead. c. 131 p. 12° $1.50 n.

Princess Maleine; tr. by R: Hovey. [New limp leather ed.] N. Y., Dodd, Mead. c. 208 p. D $1.50 n.

Sister Beatrice; and Ariane and Barbe Bleue; tr. into English verse by Bernard Miall. [New limp leather ed.] N. Y., Dodd, Mead. c. 198 p. 12° $1.50 n.

The treasure of the humble; tr. by Alfr. Sutro. [New limp leather ed.] N. Y., Dodd, Mead. c. 245 p. 12° $1.75 n.

The unknown guest; tr. by Alexander Teixeira de Mattos. [New limp leather ed.] N. Y., Dodd, Mead. c. 410 p. 12° $1.75 n.

Wisdom and destiny; tr. by Alfr. Sutro. [New limp leather ed.] N. Y., Dodd, Mead. c. 374 p. 12° $1.75 n.

Magneton theory of the structure of the atom. Parson, A. L. 30 c. Smithsonian Inst.

Maguire, Rev. E: Is schism lawful?; a study in primitive ecclesiology with special reference to the question of schism. St. Louis, Herder. 20+323 p. 8° $1.80 n.

Mahlon, Fk. Billy. N. Y., F. M. Hoblitt. c. 10 p. D pap. (Priv. pr.)

Main, John, pseud. *See* **Parsons, Mrs. Elsie Worthington Clews.**

Main street. Salmon, L. M. 25 c. Vassar Coll. Sales Bu.

Maintenance of way and structures. Willard. W: C. $4 n. McGraw-Hill

Major, Noah J. The pioneers of Morgan County; memoirs of Noah J. Major, ed. by Logan Esarey, Indianapolis. [Indiana Hist. Soc.] 231-516 p. map. 8° (Publications)

Making the movies. Dench, E. A. $1.25 n. Macmillan

Malcolm, Ian. War pictures behind the lines. N. Y., Dutton. 226 p. il. 8° $2 n.

Man-suffrage Assn. Opposed To Political Suffrage For Women. The case against woman suffrage; a manual for speakers, debaters, lecturers, writers, and anyone who wants the facts; introd. by Everett P. Wheeler. N. Y. [The association] 80 p. il. (5 p. bibl.) fold. pl. fold. map. D (Publication) pap. 15 c.

Manual of successful storekeeping. Hotchkin, W. R. $10 n. Doubleday, Page

MANUFACTURES

Oelsner, G. H. Handbook of weaves. $4.50 n. Macmillan

Silk Assn. of America. Silk essays. 50 c. The association

MAPS AND ATLASES

U. S. Geological Survey. Topographical map of the United States [For contents see author entry] Off. of Survey

March, G: Otis. God's great plan. Lebanon, O., March Bros. c. 57 p. S pap. 25 c.

Marine and stationary Diesel engines. Goldingham, A. H. $3 Spon & C.

Marshall, Logan. Seeing America; including the Panama Expositions; a descriptive and picturesque journey through romantic and historic cities and places, natural wonders, scenic marvels of national pride and interest. Phil., Winston. c. 255 p. il. maps O $1.25 n. bxd.

Marshall, Rob. Bradford. Profile surveys in Chelan and Methow River basins, Washington. Wash., D. C., Gov. Pr. Off. 8 p.+ 5 pls (plans and profiles) O (U. S. Geol. Survey Water-supply pap. 376)

Profile surveys in 1914 in Umpqua River basin, Oregon. Wash., Gov. Pr. Off. 7p.+ 13 fold pl. (plans and profiles) O (U. S. Geol. Survey Water-supply pap. 379)

Profile surveys in 1914 on middle fork of Willamette River and White River, Oregon. Wash., D. C., Gov. Pr. Off. 8 p.+ 6 pls. (plans and profiles) O (U. S. Geol. Survey Water-supply pap. 378)

Profile surveys in Spokane River basin, Washington, and John Day River basin, Oregon. Wash., D. C., Gov. Pr. Off. 7 p.+ 10 pls. (plans and profiles) O (U. S. Geol. Survey and Water-supply pap. 377)

Martin, Floyd August. The early diagnosis and treatment of cancer. Columbia, Mo., Univ. of Mo. 13 p. 8° (Bulletin)

Martin, G: Castor. Book of the dead of Monmouth. Pt. 3: Old Episcopal churchyard, Freehold; the Polhemus family burying ground, near Scobyville; the Bennet family burying ground, on the "Cross" farm, near Scobyville; the Green family burying ground, Long Branch; the Slocum family burying ground, Long Branch; Newman family burying ground, near Wall; Pleasant Valley; Schenck and Couwenhoven cemetery, 1698-1898, near Holmdel; old Presbyterian churchyard, Shrewsbury. Asbury Park, N. J., Martin & Allardyce. 20 p. 8° $1 n.

MARY *Virgin*

Holmes, *Canon* E. E. "And Mary sings magnificat." 60 c. n. Young Churchman

Mary Magdalene. Maeterlinck, M. $1.50 n. Dodd, Mead

Maryland digest annotated. v. 2, Barges-Corporal punishment. Balt., M. Curlander. 76 c. p. 8° $10

Masson, Elsie R. An untamed territory. N. Y., Macmillan. 12+181 p. il. maps 12° $2 n.

Masterpieces of English drama. 16° 70 c. Am. Book Co.

—Middleton. Four plays.

MATHEMATICS

Rollins, M., *comp.* Present worth tables. $1 Financial Pub.

Sheppard, G: Q. Final year's work in arithmetic. $1 Hill Sch.

Maurer, Rev. Oscar E: The brotherhood of the burning heart; twelve communion sermons. Bost., Pilgrim. c. 134 p. D 75 c. n.

Mead, Dan. Webster. Water power engineering; the theory, investigation and development of water powers. 2d ed. N. Y., McGraw-Hill. c. 17+843 p. (bibls.) il. diagrs. 8° $5 n.

Mead, Warren Judson. *See* **Leith, C: Kenneth.**

Meaning of education. Butler, N: M. $1.50 n. Scribner

Measure of the hours. Maeterlinck, M. $1.75 n. Dodd, Mead

Mechanical engineers' pocket book. Kent, W: $5 n. Wiley

Mediaeval church vaulting. Ward, C. $4 n. Princeton Univ. Press

Medical and veterinary entomology. Herms, W: B. $4 n. Macmillan

MEDICINE

Brundage, A. H. Manual of toxicology. $2 n. H. Harrison Co.

Budgett, S. P. Essentials of physiology. $1 n. Saunders

Colwell, H. A., *and* Russ, S. Radium X-rays and the living cell. $4 n. Macmillan

Curtis, J: G. Harvey's view on the use of the circulation of the blood. $1.50 n. Lemcke & B.

Da Costa, J: C., *jr.* Principles and practice of physical diagnosis. $3.50 n. Saunders

Eldridge, A. A., *and* Briscoe, H. V. A. First aid in the laboratory and workshop. 35 c. n. Longmans

Faulkner, R: B. Tonsils and adenoids. $1 Blanchard Co.

Green, C: M. Case histories in diseases of women. $4 n. W. M. Leonard

Herms, W: B. Medical and veterinary entomology. $4 n. Macmillan

Hill, L. W., *and* Eckman, R. S. Starvation—treatment of diabetes. $1 n. W. M. Leonard

Jex-Blake, A. J. Tuberculosis. $1 n. Macmillan

Kingsbury, B: F. Histological technique. 75 c. Carpenter & Co.

McFarland, J. Text-book upon pathogenic *Bacteria* and *Protozoa.* Saunders

Martin, F. A. Early diagnosis and treatment of cancer. Univ. of Mo.

Santee, H. E. Anatomy of the brain and spinal cord. $4 n. Blakiston

Stiles, P. G. Nutritional physiology. $1.25 n. Saunders

Wadworth, W: S. Post-mortem examinations (5 p. bibl.) $6 n. Saunders

Whiting, A. D. Bandaging. $1.25 n. Saunders

For a complete list of the month's publications on MEDICINE see, *besides the above, these subjects:*

HYGIENE SURGERY

Meek, Mrs. Ella Tourner, ed. Seth Eugene Meek, born at Hicksville, Ohio, April 1, 1859; died at Chicago, Illinois, July 6, 1914. Chic. [War Echoes Pub.] 53 p. il. pls. por. 8° $1.50 n.

MEEK, Seth Eugene

Meek, *Mrs.* E. T., *ed.* Seth Eugene Meek. $1.50 n. War Echoes Pub.

Meine höllenfahrt. Rehbach, R. E. 35 c. n. F. C. Stechert

Men of the Old Stone Age. Osborn, H. F. $5 n. Scribner

Mercer, Rev. S: Alfr. Browne. The Ethiopic liturgy; its sources, development, and present form. The Hale lectures 1914-15. Milwaukee, Young Churchman. c. 16+487 p. facsms. D $1.50

Merrill, Clara A. Poems. [Auburn, Me., Merril & Webber Co.] c. 155 p. 16° $1.50

Metamorphic geology. Leith, C: K. $2.50 Holt

Metcalf, Leonard, and Eddy, Harrison P. American sewerage practice. v. 3, Disposal of sewage. N. Y., McGraw-Hill. 851 p. il. tabs. 8° $6 n.

Metcalfe, Arth. Ready. Real auction bridge. Chic., McClurg. c. 53 p. diagrs. S bds. 50 c. n.

Method for Bohemians to learn English: 1913. Zmrhal, J. J. 50 c. n. C. N. Caspar

Methodist Episcopal Church. The Methodist year book: 1916; Oliver S. Baketel, ed. N. Y. and Cin., Meth. Bk. Concern. c. 244 p. por. D pap. 20 c. n.

METHODIST EPISCOPAL CHURCH

Lyon, E., Negro's view of organic union. 25 c. n. Meth. Bk. Concern

Russell, G: W. E. Short history of the Evangelical Movement. $1 Young Churchman.

Methods and players of modern lawn tennis. Paret, J. P., *and others.* $2 Am. Lawn Tennis

Metoula manual of conversation. 24° 25 c. Internat. News Co.

—Blattner. Abridged Method Toussaint-Langenscheidt: German.

MEXICAN LANGUAGE

Lozano, I. E. Perfecto secretario Mexicano. 50 c. n. I. E. Lozano

MEXICO

HISTORY

Lozano, I. E. Narraciones historicas Mexicanas. 60 c. n. I. E. Lozano

Meyer, Arthur. De geschiendenis van het Amerikaansche volk; vanaf de ontdekking tot op heden; aan ons Hollandsch volk verhaald. Grand Rapids, Eerdmans-Sevensma Co. 188 p. il. 8° $1

Meyerson, Ben. The foundation for the new psychology; an explanation of the existing class conflict between capital and labor and method of eliminating it. Los Angeles, Cal. [The author] c. 30 p. 16° 10 c.

MICHELANGELO BUONARROTI

Rolland, R. Michelangelo. $2.50 n. Duffield

Michels, Robert. Political parties; a sociological study of the oligarchical tendencies of modern democracy; tr. by Eden and Cedar Paul. N. Y., Hearst's Internat. Lib. Co. c. 9+416 p. (bibls.) O $3.50 n.

Michigan. State Bd. of Library Commissioners. Poems arranged by grades and recommended for reading and memorizing. 2d ed., rev. and enl. Lansing, Mich. [The board] 69 p. 8°

Middleton, G: Criminals; a one-act play about marriage. N. Y., Huebsch. c. 43 p. D bds. 50 c. n.

Middleton, T: Four plays; ed. by Martie W. Sampson. N. Y., Am. Book Co. c. 410 p. 16° (Masterpieces of English drama) 70 c.

MILITARY AND NAVAL SCIENCE

American machinist. High explosive shells (with *American Machinist*) The author

Bacon, C., *comp.* Selected articles on military training. 25 c. H. W. Wilson Co.

Brassey's naval annual 1915. $4 n. Van Nostrand

Military obligation of citizenship. Wood, *Maj.-Gen.* L. 75 c. n. Princeton Univ. Press

Mille, Pierre. Joffre chaps; and some others; tr. from the French by Bérengère Drillien. N. Y., J: Lane. 215 p. D 50 c. n.

Millenium and second work of grace. Hostetler, G: 30 c. G: Hostetler

Miller, G: Ernest. Colonel Berry's challenge; a novel. Covington, Ky. [The author] c. 319 p. 12° $1.50

Miller, Gerrit S., jr. The jaw of the Piltdown man (with 5 pls.). Wash., D. C., Smithsonian Inst. 30 p. (8 p. bibl.) O (Miscellaneous collections) pap. 15 c.

MILTON, John

Warren, W: T. Universe as pictured in Milton's Paradise lost. 75 c. n. Abingdon Press

Miners' wash and change houses. White, J. H. Gov. Pr. Off.

Ministry of Holda. Cresswell, C. M., $1 n. Young Churchman

Minnesota Univ. bull. 8° The university

—Phelan. Community centers.

Minnesota Univ. studies in languages and literature. 8° 50 c. Univ. of Minn.

—Stoll. Othello.

Missouri laws made plain. Fitch, W: M., comp. gratis Carville Savings Bank

Missouri Univ. bull. 8° The university

—Martin. Early diagnosis and treatment of cancer.

Mr. Doctor-Man. Woodruff. *Mrs.* H. S. 50 c. Doran

Moffett, Jonas W: Texas civil form book; with forms of pleadings, removal of causes from state to federal courts, the forms, orders, and law of bankruptcy; including court rules of Texas down to date. [4th ed.] Austin, Tex., Gammel's Book Store. c. 1061 p. 8° $7.50

Moffit, Fred H., and Pogue, Jos. E. The Broad Pass region, Alaska; by Fred H. Moffit; with sections on quarternary deposits, igneous rocks and glaciation; by Jos. E. Pogue. Wash., D. C., Gov. Pr. Off. 80 p. il. fold. pls. tabs. fold. maps. O (U S. Geol. Survey bull. 608)

Monographs on physics. 8° $1.10 n. Longmans

—Cunningham. Relativity and the electron theory.

Montana. Supreme Ct. Repts. v. 50. San Francisco, Bancroft-Whitney. c. 705 p. 8° shp. $4 n.

Moore, Alb. Alfonso. Genealogy and recollections. San Francisco, Blair-Murdock Co. [215 Sutter St.] 8+170 p. il. pls. pors. facsms. 8° (Priv. pr.)

More Jonathan papers. Woodbridge, E. $1.25 n. Houghton Mifflin

Morgan, Angela. The imprisoned splendor. N. Y., Baker & Taylor. c. 280 p. D $1.35 n.

Morley, Sylvanus Griswold. An introduction to the study of the Maya hieroglyphs. Wash., D. C., Smithsonian Inst. 16+284 p. il. pls. (part col.) O (Bu. of American Ethnology bull.) 55 c.; pap. 40 c.

Mosquitoes of North and Central America and the West Indies. Howard, L. O., *and others.* In 4 v. v. 3, pt. 1; set $10 Carnegie Inst.

Most interesting American. Street, J. L. 50 c. n. Century Co.

Mother. Pearce, W: P: 35 c. n. Wecker Co.

Mottoes my children love to color and frame. N. Y., L. A. Noble. c. no paging Q pap. 15 c.

Muir, J: Travels in Alaska. Bost., Houghton Mifflin. c. 9+326 p. il. pls. O $2.50 n.

Muller, J. W. The A-B-C of national defense; what the army and navy would have to do in war, why they would have to do it, and what they need for successful performance. N. Y., Dutton. c. 215 p. D $1 n.

The invasion of America. N. Y., Dutton. 320 p. il. 12° $1.25 n.

Municipal affairs. Oklahoma Univ. University Extension Div. The university

MUNICIPAL GOVERNMENT

Oklahoma, Univ. University Extension Div. Municipal affairs. The university

St. Louis City Plan Commission. Municipal institutions of St. Louis: where to go. The commission

Munroe, Ja. Phinney. The New England conscience; with typical examples. Bost., Badger. c. 219 p. il. pls. pors. D bds. $1.25 n.

MUSIC

Biedermann, E. J., *ed.,* Piano pieces my children love. 50 c. L. A. Noble

Dana, W. A. Essentials of musical knowledge. 50 c. Willis Music Co.

Ordway, E. B. Opera book. $2.50 n. Sully & Kleinteich

Salvador-Daniel, F. Music and musical instruments of the Arab. $1.75 n. Scribner

Sheppard, F. L., *ed.* Alleluia; a hymnal. 40 c.; per 100, $30 Westminster Press

Victor book of the opera. $1 Victor Talking Machine Co.

Wells-Harrison, W. Schubert's compositions for piano and strings. 40 c. n. Scribner

Williams, L. H. Musical construction. 40 c. n. Scribner

Work, J: W. Folk song of the American negro. $1.10 Fisk Univ.

Musical construction. Williams, L. H. 40 c. n. Scribner

My children's Robert Louis Stevenson paint book. Stevenson, R. L: 15 c. L. A. Noble

My Christ. Case, C. D. 75 c. Griffith & Rowland

MYTHOLOGY AND FOLKLORE

Boston, Museum of Fine Arts. Greek gods and heroes; as represented in the classical collections of the museum. 60 c. n. Houghton Mifflin

Devi, S. Oriental pearls. $1 n. Macmillan

Narraciones historicas mexicanas. Lozano, I. E. 60 c. n. I. E. Lozano

Nash, H: Sylvester, D.D. Prayers and meditations. N. Y., Longmans. c. 35 p. S 40 c. n.

Nation-wide preaching mission: the manual. Protestant Episcopal Church. 50 c. n. Young Churchman

National Foreign Trade Council. South American handbook; a compilation of information and statistics regarding the public indebtedness, foreign commerce and railway development of the South American republics. N. Y. [The author, 64 Stone St.] 21+55 p. O pap. 25 c.

Natural history of Hawaii. Bryan W: A. $5.50 n. G. E. Stechert

NATURE BOOKS

Williams, W: H. Lessons in nature. 2 v. ea. 75 c. Educational Pub.

Nearing case. Witmer, L. 50 c. n. Huebsch

Negro's view of organic union. Lyon, E. 25 c. n. Meth. Bk. Concern

Netzorg, Katherine S., and Kellenbarger, Lucetta P. Hiawatha dramatized; with incidental music by Harry Carleton Eldridge. Lebanon, O., March Bros. c. 63 p. front. D pap. 25 c.

New Beacon course of graded lessons. 8° 75 c. Beacon Press

—Dadmun. Living together.

New England conscience. Munroe, J. P. $1.25 n. Badger

New Jersey. Dept. of Public Instruction. The teaching of hygiene and safety. February 1915. [Trenton, N. J., The department.] 156 p. il. pls. (1 fold.) plan. O pap. gratis

New missal. Roman Catholic Church. Liturgy and Ritual. $1.50 Benziger

New neotropical muscoid flies. Townsend C: H: T. Smithsonian Inst.

New poetry ser. 8° 75 c. n. Houghton Mifflin

—Faber. Interflow.

—Verhaeren. The cloister.

New program of monologues scenes, stories and poems. Fuhrer, B., *comp. and ed.* 50 c. B. Fuhrer

New World arithmetic ser. il. 12° 40 c. World Bk. Co.

—Longan, *and others.* Everyday number stories.

New York [City]. Public Library. Political parties in the United States, 1800-1915; a list of references. N. Y., The library. 74 p. O pap.

New York [State]. State Assn. of District Superintendents of Schools of the State of New York. A reading course for the elementary schools of the state of New York. Albany, N. Y., Univ. of State of N. Y. 14 p. 8° (N. Y. State Educ. Dept. bull.)

New York State Conservation Commission. Div. of Lands and Forest bull. 8° The commission

—Pettis. Resources of the forest preserve.

Newman, J: H:, Cardinal. The dream of Gerontius; il. by Stella Langdale; with an

introd. by Gordon Tidy. N. Y., J: Lane. 93 p. pls. O $1.25 n.

Newmark, Jacob H. Automobile business; a guide: helpful, inspirational, and suggestive. Detroit, Mich., Automobile Pub. [612 Chamber of Commerce Bldg.] c. 6+201 p. D $2 n.

NEWSPAPERS

Hyde. G. N. Newspaper editing $1.50 n. Appleton

Newton, W. Douglas. The undying story; the work of the British Expeditionary Force on the Continent from Mons, August 23rd, 1914, to Ypres, November 15th, 1914. N. Y., Dutton. 383 p. fold. maps D $1.35 n.

Nienburg, Bertha von der. *See* **Obenauer, Marie Louise.**

NIGHTINGALE, Florence

Aikens, C. A. Lessons from the life of Florence Nightingale. 40 c. Lakeside Pub.

Nivedita, Sister. *See* **Noble, Marg E.**

Niver, Harmon Bay. Elementary geography. N. Y., Hinds, Noble, & Eldredge. c. 7+360 p. il. pors. maps 4° 75 c.

Noble, Marg. E. [Sister Nivedita] Religion and dharma; with a preface by S. K. Ratcliffe. N. Y., Longmans. 10+156 p. D 90 c. n.

Northern hardwood forest. Frothingham, E. H. Gov. Pr. Off.

Not by bread alone. Wiley, H. W. $2 n. Hearst's Internat. Lib. Co.

Notes on acid analysis. Coyle, G: L. 50 c. Skelley Print

Nutritional physiology. Stiles, P. G. $1.25 n. Saunders

Nydegger, Ja. A. School hygiene: Survey of schools in Manatee County, Fla. Wash., D. C., Gov. Pr. Off. 33 p. pl. 8° (U. S. Public Health Service, Public Health Repts., supplement no. 25)

Obenauer, Marie Louise, and Nienburg, Bertha von der. Effect of minimum-wage determinations in Oregon. Wash., D. C., Gov. Pr. Off. 108 p. tabs. 8° (U. S. Bu. of Labor Statistics bull, whole no. 176)

Oberfell, G: G. *See* **Burrell, G: A.**

Object lessons for the cradle roll. Danielson, F. W. $1 n. Pilgrim

Ode on the opening of the Panama-Pacific International Exposition. Sterling, G: $1.75 A. M. Robertson

Oelsner, G. H. A handbook of weaves; tr. rev. by S: S. Dale; to which the translator has added a supplement in the analysis of weaves and fabrics; with 1875 illustrations. N. Y., Macmillan. c. '11-'15 397 p. O $4.50 n.

Official documents bearing upon the European War, Ser. 11: 1, Secretary Bryan's letter to Senator Stone regarding charges of partiality shown to Great Britain, Jan. 20, 1915; 2, The Austro-Hungarian Minister for Foreign Affairs to Ambassador Penfield, June 29, 1915; 3, The Secretary of State to Ambassador Penfield, Aug. 12, 1915. N. Y., Am. Assn. for Internat. Conciliation. 18 p. D pap. gratis

Oklahoma. University. University Extension Div. Dept. of Public Discussion and Debate. The government ownership of railroads. Norman, Okl., The university. '14 113 p. (7 p. bibl.) 8° (Bulletin)

The single tax. Norman, Okl., The university. 162 p. 8° (Bulletin)

—University Extension. Div. Dept. of Public Information and Welfare. Municipal affairs. Norman, Okl., The university. '14 32 p. 8° (Bulletin)

The preferential ballot. Norman, Okl., The university. '14 49 p. (9 p. bibl.) 8° (Bulletin)

Workmen's compensation. Norman, Okl., The university. 132 p. (7 p. bibl.) 8° (Bulletin)

Olcott, Frances Jenkins, and Pendleton, Amena, comps. and eds. The jolly book for boys and girls. Bost., Houghton Mifflin. c. 16+409 p. il. pls. O $2 n.

Old colony days. Berry, L. B. 25 c. March Bros.

Oldroyd, Osborn Hamilton, comp. and ed. The poets' Lincoln; tributes in verse to the martyred president; with many pors. of Lincoln, il. of events in his life, etc. Wash., D. C. [The editor, 516 Tenth St.] c. 23+266 p. col. front. D $1

Ollard, Rev. Sidney Leslie. A short history of the Oxford Movement; with 32 illustrations. Milwaukee, Young Churchman. 15+282 p. pls. pors. D $1.80 n.

On crystalline rocks in Kansas. Haworth, E. Univ. of Kan.

On Emerson. Maeterlinck, M. $1.75 n. Dodd, Mead

On Nazareth Hill. Bailey, A. E: $1 n. Pilgrim

On the trail of Stevenson. Hamilton, C. M. $3 n. Doubleday, Page

One hundred and one ways to make money by writing. Jordan, M. H. 50 c. Hannis Jordan Co.

Onesimus, the slave. Hoyt, L. M. $1.35 n. Sherman, French

Opera book. Ordway, E. B. $2.50 n. Sully & Kleinteich

Operation of the initiative referendum, and recall in Oregon. Barnett, J. D. $2 n. Macmillan

Oppenheimer, Mrs. Etta Goldberg, comp. *See* **Guttman, Mrs. Marilla Goldstein, comp.**

Order of Washington. The lineage book of the Order of Washington; by J. G. B. Bulloch. [Washington, D. C., The author.] 260 p. il. 8° pap. $3

Orders of architecture. Greenberg, A. B. 50 c. n. Wiley

Ordway, Edith Bertha. The opera book. N. Y., Sully & Kleinteich. c. 12+562 p. il. pls. pors. O $2.50 n. bxd.

Oregon. Supreme Ct. Repts. v. 72, 73. San Francisco, Bancroft-Whitney. 721; 706 p. 8° ea. $3.75 n.

Oregon Univ. bull. 12° The university

—McCornack. Study of Oregon Pleistocene.

Oriental and Greek peoples. Lewis, L. B. 25 c. n. Am. Book Co.

Oriental pearls. Devi, S. $1 n. Macmillan

Osborn, H: Fairfield. Men of the Old Stone Age; their environment, life and art; il. by Upper Palæolithic artists and C: R. Knight and others. N. Y., Scribner. c. 26+545 p.

(20 p. bibl.) il. pls. (part col.) maps (1 fold.) O $5 n.

Osthaus, Leo, comp. The red cook book of treasured recipes and diet kitchen; being a careful compilation of rare family recipes that have passed from one generation to another, not heretofore published, together with a complete diet kitchen, an essential to the health of every household. St. Louis, Mo. [The compiler] c. 212 p. 12° 50 c.

Ostwald, Wolfgang. A handbook of colloid-chemistry. Phil., Blakiston. il. tabs. 8° $3 n.

Othello: an historical and comparative study. Stoll, E. E. 50 c. Univ. of Minn.

Our American wonderlands. James, G: W. $2 n. McClurg

Our eternity. Maeterlinck, M. $1.75 n. Dodd, Mead

Our foreign trade in farm and forest products. Elliott, P. Gov. Pr. Off.

Our man of patience. Baroody, A. T. $1 n. Pilgrim

Outing handbooks. 4° 70 c. n. Outing Pub.

—Longstreth. Reading the weather.

—Watts. Vegetable garden.

Outlines in geography and directions for map drawing. Whiting, M. E. 35 c. Hack & Wegner

Outlines of American industrial history. Taylor, R. G. 25 c. Kan. State Agric. Coll.

Overhead transmission lines and distributing circuits. Kapper, F. $4 n. Van Nostrand

"Paganini." Knoblauch, E: 50 c. Tower Bros. Stationery Co.

Paget, Violet. *See* **Lee, Vernon.**

Panama and the Pacific. Bridgeport, Ct., Public Library and Reading Room. The library

Papers on acting. 4 v. Columbia University. Dramatic Museum. set $5 The museum

Paret, J. Parmly, and others. Methods and players of modern lawn tennis; by J. Parmly Paret; with opinions on disputed points of technique from many expert players; ed. by S. Wallis Merrihew. N. Y., Am. Lawn Tennis [149 B'way.]. c. 22+295 p. il. pors. diagrs. O $2

Parkins, Amelia Maxwell, comp. Patent cases (alphabetically arranged), reported in Appeal cases, District of Columbia. vols. 1 to 43 (to May 28, 1915, incl.). (Rev. to include reference to Official gazette and Commissioner's decisions.) [Wash., D. C., B. S. Adams] c. 38 p. 8° $1

Parkyn, Ernest A. An introduction to the study of prehistoric art; with 16 pls. (2 of which are coloured) and 318 il. in the text. N. Y., Longmans. 18+349 p. O $3.25 n.

Parson, A. L. A magneton theory of the structure of the atom (with 2 pls.). Wash., D. C., Smithsonian Inst. 80 p. diagrs. O (Miscellaneous collections) pap. 30 c.

Parsons, Mrs. Elsie Worthington Clews [John Main, pseud.]. Social freedom; a study of the conflicts between social classifications and personality. N. Y., Putnam. c. 106 p. O $1 n.

Parsons, Mrs. Ida Dake. Kindling watchfires; being a brief sketch of the life of Rev. Vivian A. Dake; together with a compilation of selections from his writings, sermons, and poems, to which is appended a few of his best songs with the music. Published for the author. Chic., Free Meth. Pub. Ho. c. 209 p. por. 12° $1

Partridge, Mrs. Emelyn Newcomb. Joyful Star: Indian stories for camp fire girls. N. Y., Sturgis & W. c. 8+199 p. il. pls. D $1.25 n.

Patent cases (alphabetically arranged) reported in Appeal cases, District of Columbia, vols. 1 to 43 (to May 28, 1915, incl.). Parkins, A. M., *comp.* $1 B. S. Adams

Pattern designs. Day, L. F. $2.50 n. Scribner

Patterson, C: Brodie. The rhythm of life. N. Y., Crowell. c. 7+303 p. O $1.50 n.

"Peace army." Beach, M. M. (Priv. pr.) Lewiston Pr. and Binding Co.

Pearce, W: P: Mother. Appleton, Wis., Wecker Co. c. 7 p. coat of arms pls. pors. 8° 35 c. n.

Peat resources of Wisconsin. Huels, F: W: Wis. Geol. and Nat. Hist. Survey

Peeps at postage stamps. Johnson, S. C. 50 c. n. Macmillan

Pelléas and Melisande. Maeterlinck, M. $1.50 n. Dodd, Mead

Pendleton, Amena, comp. and ed. *See* **Olcott, Frances Jenkins, comp. and ed.**

Pennsylvania business law. Sullivan, J: J. $4 n. Lippincott

Pennsylvania. Dept. of Agriculture bull. 8° The department

—Frear. Sour soils and liming.

Peple, E: H: An auto-biography; a tale of truth—and Ruth. N. Y., Moffat, Yard. c. 151 p. il. D $1 n.

Perfecto secretario mexicano. Lozano, I. E. 50 c. n. I. E. Lozano

Perkins, Willis Barnes. Evidence by survivor; the statutes and decisions of Michigan relating to matters equally within the knowledge of the deceased. Grand Rapids, Mich., Dickinson Bros. c. 28+326 p. 8° $4

Perry, Clarence Arth. Significant school extension records; how to secure them. Wash., D. C., Gov. Pr. Off. 36 p. tabs. 8° (U. S. Bu. of Education bull. no. 41)

Petter, Rev. Rodolphe. English-Cheyenne dictionary; printed entirely in the interest of the Mennonite mission among the Cheyenne Indians of Oklahoma and Montana. Kettle Falls, Wash. [V. Petter] c. 8+1126 p. f° $120 (100 copies)

Pettis, Clifford Rob. Resources of the forest preserve. Albany, N. Y. [N. Y. State Conservation Commission] 41 p. tabs. diagrs. 8° (Div. of Lands and Forests bull.)

Pheasant farming. Simpson E. M. Ore. Fish and Game Commission

Phelan, Raymond Vincent. Community centers. Minneapolis. [Univ. of Minn.] 13 p. il. 8° (Bulletin)

Phillipps, Lisle March. Form and colour. N. Y., Scribner. 15+294 p. O $2.25 n.

PHILOLOGY

Le Braz, A. Contes Bretons. 50 c. Holt

For a complete list of the month's publications on PHILOLOGY see *these languages:*

ENGLISH — INDIAN
FRENCH — LATIN
GERMAN — MEXICAN

PHILOSOPHY

Blackwell, A. L. B. Social side of mind and action. $1 n. Neale Pub.

Croft, E. E. Supreme miracles [New Thought]. 25 c. E. E. Croft

Maeterlinck, M. Our eternity.—Unknown guest. ea. $1.75 n. Dodd, Mead

Patterson, C: B. Rhythm of life. $1.50 n. Crowell

Reisner, E: H. Religious values and intellectual consistency. 75 c. Science Press

Sait, *Mrs.* U. M. B. Ethical implications of Bergson's philosophy. (4 p. bibl.) $1.25 Science Press

Schopenhauer, A. Basis of morality. $1.25 n. Macmillan

Thatcher, O. J., *ed.* Library of original sources. 10 v. $40 (subs.) University Research Exten. Co.

Woods, J. H. Yoga system of Patañjali. $1.50 n. Harvard Univ.

For a complete list of the month's publications on PHILOSOPHY see, *besides the above, these subjects:*

ETHICS — PSYCHOLOGY
MYTHOLOGY AND FOLKLORE — PSYCHOTHERAPY

PHOTOGRAPHY

American annual of photography. v. 30. $1.25; 75 c. G. Murphy, Inc.

Dench, E. A. Making the movies. $1.25 n. Macmillan

Lindsay, N: V. Art of the moving picture. $1. 25 n. Macmillan

"Wellcome" photographic exposure record and diary: 1916. 50 c. Burroughs, Wellcome & Co.

PHYSICS

Cunningham, E. Relativity and the electron theory. $1.10 n. Longmans

Parsons, A. L. Magneton theory of the structure of the atom. 30 c. Smithsonian Inst.

Van Orstrand, C. E., *and* Dewey, F. P. Preliminary report on the diffusion of solids. Gov. Pr. Off.

Young, G. A. Elementary notes on thermodynamics. $1 Haywood Pub.

Piano pieces my children love. Biedermann, E. J., *ed.* 50 c. L. A. Noble

Pictured readings and tableaux. Willard, E. M. 25 c. T. S. Denison & Co.

Picturesque trips through the Adirondacks in an automobile. Stoddard, S. R. 50 c. S. R. Stoddard

Pilcher, Paul Monroe. Practical cystoscopy and the diagnosis of surgical diseases of the kidneys and urinary bladder. 2d ed., thoroughly rev., with 299 il., 29 in color. Phila., Saunders. c. 7+504 p. diagrs. 8° $6 n.

Pindar. The odes of Pindar; including the principal fragments; with an introd. and an English tr. by Sir J: Sandys. N. Y., Macmillan. 45+635 p. front. S (Loeb classical lib.) $1.50 n.

Pioneer stories of the pioneers of Fillmore and adjourning counties [Neb.]. McKeith, G: R. 50 c. Fillmore County News

Pioneers of Morgan County. Major, N. J. Ind. State Hist. Soc.

Piper, C: Vancouver, and Beattie, Rolla Kent. Flora of the northwest coast; including the area west of the summit of the Cascade Mountains, from the forty-ninth parallel south to the Calapooia Mountains on the south border of Lane County, Oregon. Lancaster, Pa., New Era Pr. c. 13+418 p. 8° $1.50

Pitman, Sir I: Business correspondence in shorthand: No. 7. Centenary ed. N. Y., Pitman. 40 p. D pap. 25 c.

Course in Isaac Pitman shorthand [Centenary ed.] rev. N. Y., Pitman. c. '93-'14 241 p. S $1.50

Plarr, Victor Gustave. Ernest Dowson, 1888-1897, reminiscences, unpublished letters and Marginalia; with a bibliography comp. by H. Guy Harrison. N. Y. [Gomme & Marshall] 147 p. D $1 n.

Pliny [Gaius Plinius Caecilius Secundus] the younger. Letters; with an English tr. by W: Melmoth; rev. by W. M. L. Hutchinson. In 2 v. N. Y., Macmillan. 16+535; 7+439 p. D (Loeb classical lib.) ea. $1.50 n.

Pneumatology. Weidner, R. F. $1 Wartburg Pub. Ho.

POETRY

Adams, G. C. Varied thoughts in verse. 75 c. n. Justitia Pub.

Anderson, M. L. The child. $1 n.; $1.25 n. Putnam

Book of old English songs and ballads. $2.50 n. Doran

Braithwaite, W: S., *ed.* Anthology of magazine verse for 1915. (26 p. bibl.) $1.50 n. Gomme & Marshall

Brooke, R. Collected poems. $1.25 n. J: Lane

Combs, J. H:, *ed.* All that's Kentucky. $1.50 J. P. Morton & Co.

Faber, G. C. Interflow. 75 c. n. Houghton Mifflin

Frank, F. K. Jew to Jesus. $1 n. Kennerley

Frank, H: Clash of thrones. 50 c. n. Badger

Gabriel, C: H. Slighted stranger. $1.25 Rodeheaver Co.

Goldsmith, O., *and* Gray, T: Deserted village; Elegy written in a country churchyard. 5 c. Beckley-Cardy Co.

Harrison, R: Book of verse. 50 c. Wewoka Democrat Press

Hesiod. Homeric hymns and Homerica. $1.50 n. Macmillan

Hill, O. A. An idyl, some sermons and a song. $1 n. Fordham Univ.

Huddleston, M. P. Script of the sun. $1 n. Putnam

Johnson, L. Poetical works. $2.25 n. Macmillan

Kinnicutt, L. N. *comp.* To your dog and to my dog. $1 Houghton Mifflin

Lynch, C: Gladys Klyne. $1 n. Badger

Maeterlinck, M. Poems. $1.50 n. Dodd, Mead

Mahlon, F. Billy. (Priv. pr.) F. M. Hoblitt

Merrill, C. A. Poems. $1.50 Merrill & Webber Co.

Michigan. State Bd. of Library Commissioners. Poems arranged by grades and recommended for reading and memorizing. The board

Newman, J: H:, *Cardinal.* Dream of Gerontius. $1.25 n. J: Lane

Pindar. Odes. $1.50 n. Macmillan

Rand, K. The dreamer. $1 n. Sherman, French

Scolland, C. Italy in arms. 75 c. n. Gomme & Marshall

Scott, *Sir* W. Lay of the last minstrel. 35 c. Ginn

Spencer, C. Poems. $1.50 Badger

Sterling, G: Ode on the opening of the Panama-Pacific International Exposition. $1.75.—Yosemite, an ode. 75 c. A. M. Robertson

T., J. Recreations. $1.50 n. Badger

Thomas, E. M. Flower from the ashes. $1 T. B. Mosher

Virgil, P. V. M. The Georgics and Eclogues of Virgil. $1 Harvard Univ.

Williamson, P. Lyrics of war and peace. $1.25 n. Sherman, French

JUVENILE

Arnold, C. V. Black and white book. 50 c. n. Rand, McNally

Ball, A. E. Little Miss Muffett abroad. $1 n. Pilgrim

Stewart, A. B. Gentlest giant. $1 Wayne Pub.

For a complete list of the month's POETRY see, *beside the above,*

DRAMA

Poet's Lincoln. Oldroyd, O. H., *comp. and ed.* $1 O. H. Oldroyd

Pogue, Jos. E: *See* **Moffit, Fred H.**

Police!!! Chambers, R. W. $1.30 n. Appleton

Political parties. Michels, R. $3.50 n. Hearst's Internat. Lib. Co.

Political parties in the United States, 1800-1915. New York [City]. Public Library. The library

POLITICAL SCIENCE

Barnett, J. D. Operation of the initiative, referendum, and recall in Oregon. (6 p. bibl.) $2 n. Macmillan

Ferguson, C: Great news. $1.25 n. Kennerley

Kingsley, D. P. Democracy vs. soverignty. gratis League to Enforce Peace

Macy, J., *and* Gannaway, J: W. Comparative free government. (14½ p. bibl.) $2.25 n. Macmillan

Man-Suffrage Assn. Opposed to Political Suffrage for Women. Case against woman suffrage. 15 c. The association

Michels, R. Political parties. (bibls.) $3.50 n. Hearst's Internat. Lib. Co.

Oklahoma Univ. University Extension Div. Preferential ballot. The university

Taft, W: H. United States Supreme Court the prototype of a world court. Am. Soc. for Judicial Settlement of Internat. Disputes

Pontious, F. A. Demurrage and car efficiency. Chic., La Salle Exten. Univ. 56 p. fold. tab. 8° (with the course)

Porter, P: A: The story of the "old stone chimney'.' Niagara Falls, N. Y. [the author] 16 p. il. D pap. (Priv. pr.)

Post-mortem examinations. Wadsworth, W: S. $6 n. Saunders

Powell, J: Walker. What is a Christian?; a book for the times. N. Y., Macmillan. c. 29+201 p. D $1 n.

Practical dry cleaner. Kress, G. K. $3.50 Searle & Dressler Co.

Practice primer. Hervey, W. L. 30 c. special n. Longmans

Pratt Institute. Free Library. Children's Room, and East Orange, N. J., Free Public Library, comps. What shall we read now?; Grades 1, 2, A list of books for children from four to seven years old; Grades 3, 4, A list of books for children from seven to ten years old; Grades 5, 6, A list of books for children from ten to twelve years old; Grades 7, 8, A list of books for children from twelve to fourteen years old. 3d ed., rev. White Plains, N. Y., H. W. Wilson Co. D pap. ea. 10 c.

The Presbyterian handbook: 1916; ed. by W: H. Roberts. Phil., Presb. Bd. of Publication. 102 p. tabs. S pap. 5 c.; per 25, 25 c.; per 100, $2

Prayers and meditations. Nash, H: S. 40 c. n. Longmans

Preferential ballot. Oklahoma Univ. University Extension Div. The university

Preliminary report on the diffusion of solids. Van Orstrand, C. E. Gov. Pr. Off.

PRESBYTERIAN CHURCH

Fergusson, E. M. Ten minute lessons on the Presbyterian Church in the United States of America. 15 c. n. Presb. Bd. of Publication

Lukens, V. H. Pastor's instruction class for children. 10 c. n. Presb. Bd. of Publication

Presbyterian handbook: 1916. 5 c.; per 100 25 c.; per 100, $2 Presb. Bd. of Publication

Wells, A. R. Presbyterian Christian Endeavor Manual. 10 c. n. Westminster Press

Work, E. W. Church's children. 25 c. n. Westminster Press

Presbyterian Church in America. Breve compendio de doctrina Christiana: el catecismo intermedio. [Phil., Presb. Bd. of Publication.] 16 p. S pap. 5 c. n.

Present worth tables. Rollins, M. *comp.* $1 Financial Pub.

Preston, Anna. The glory and the dream. N. Y., Huebsch. c. 244 p. D $1.25 n.

Prevention of cruelty to animals in New York State. Hubbard, F. M. Columbia Univ. Press

Princess Jack. Aldis, M. $1 n. McClurg

Princess Maleine. Maeterlinck, M. $1.50 n. Dodd, Mead

Princeton monographs in art and archaeology. il. 4 $4 n. Princeton Univ. Press

—Ward. Mediaeval church vaulting.
Problem of the southern cotton mill. Walker, R: E. 50 c. Skyland Mag.
Productive swine husbandry. Day, G: E. $1.50 n. Lippincott
Profile surveys in Chelan and Methow River basins, Washington. Marshall, R. B. Gov. Pr. Off.
Profile surveys in 1914 on middle fork of Willamette River and White River, Oregon. Marshall, R. B. Gov. Pr. Off.
Profile surveys in 1914 in Umpqua River basins, Washington. Marshall, R. B. Gov. Pr. Off.
Profile surveys in Spokane River basin, Washington, and John Day River basin, Oregon. Marshall, R.B. Gov. Pr. Off.
Progressive school classics. 12° 5 c. Beckley-Cardy Co.
—Goldsmith. Deserted village.
Promotion of learning in India. Law, N. M. $1.50 n. Longmans
Protestant Episcopal Church. Commission on a Nation-Wide Preaching Mission. A nation-wide preaching mission: the manual. Published for the commission. Milwaukee, Young Churchman. c. 139 p. 50 c. n.
Pruitt, A. H. A treatise on horses and cattle. [Chic., Linden Bros., 714 S. Dearborn St.] c. 7+78 p. 12° $5
Psmith, journalist. Wodehouse, P. G. $1.25 n. Macmillan
Psychological monographs. 8° 75 c. Psychological Review Co.
—De Camp. Study of retroactive inhibition.

PSYCHOLOGY

Capper, A. O. Rambler's recollections and reflections. $3 n. Scribner
De Camp, J. E. Study of retroactive inhibition. 75 c. Psychological Review Co.
Ellis, H. Sexual inversion. (4 p. bibl.) $2.50 n. F. A. Davis Co.
Hoeb, E. B. Freudian wish. $1.25 n. Holt
Runnalls, C. B. Suggestions for conducting a church class in psychotherapy. 75 c. n. Young Churchman
Schultz, W. M. Race and veracity. 25 c. F. C. Stechert
Schwegler, R. A. Teachers' manual for the use of the Binet-Simon scale of intelligence. Univ. of Kan.
Titchener, E: B. Beginner's psychology (bibls.) $1 n. Macmillan

PUBLIC HEALTH AND SAFETY

Bowles, O. Safety in stone quarrying. Gov. Pr. Off.
Burrell, G: A. Hazards in handling gasoline. Gov. Pr. Off.
Burrell, G: A., *and* Oberfell, G: G. Limits of inflammability of medicines of methane and air. Gov. Pr. Off.
California Commission of Immigration and Housing. A-B-C of housing. pap. The commission
Kentucky. Tuberculosis Commission. Home care of tuberculosis. The commission
New Jersey Dept. of Public Instruction. Teaching of hygiene and safety. gratis The department
Schneider, F., *jr.* Survey of the public health situation, Ithaca, N. Y., 1914. 20 c. Russell Sage Foundation
Publication and filing of tariffs. Garrison, F. R. La Salle Exten. Univ.
Pumps. Kelly, H. H. (with *Southern Engineer*) W. R. C. Smith Pub.
Purcell, Marg. Anna. *See* **Ritchie, J: Woodside.**
Purinton, E: Earle. Efficient living. N. Y., R. M. McBride & Co. c. 363 p. charts D $1.25 n.
Putnam, J. Wesley. The hidden things. N. Y., Macaulay Co. c. 245 p. D $1.25 n.
Quaint and historic forts of North America. Hammond, J: M. $5 n. Lippincott
Quantitative chemical analyses. Scurlock, H. C. $1.25 R. Beresford
Quest of the ring. Brallier, P. S. $1 n. Sherman, French
Quick curtains. Goodman, K. S. $1.50 Stage Guild
Quicksilver deposits of the Mazatzal Range, Arizona. Ransome, F. L. Gov. Pr. Off.
Race and veracity. Schultz, W. M. 25 c. F. C. Stechert
Radium X-rays and the living cell. Colwell, H. A. $4 n. Macmillan

RAILROADS

Carnegie Library. Pittsburgh. Air-brakes. The library
Oklahoma, Univ. University. Extension Div. Government ownership of railroads. The university
Pontious, F. A. Demurrage and car efficiency (with the course) La Salle Exten. Univ.
Sellew, W: H. Railway maintenance engineering. $2.50 n. Van Nostrand
Wood, A. J. Principles of locomotive operation and train control. $3 n. McGraw-Mill.
Railway maintenance engineering. Sellew, W: H. $2.50 n. Van Nostrand
Rambler's recollections and reflections. Capper, A. O. $3 n. Scribner
Rand, Kenneth. The dreamer; and other poems. Bost., Sherman, French. c. 57 p. D bds. $1 n.
Ranke, Leopold von. History of the Latin and Teutonic nations (1494-1514). Rev. ed. N. Y., Macmillan. 36+448 p. 12° (Bohn's standard lib.) $1.25 n.
Ransome, F. L. Quicksilver deposits of the Mazatzal Range, Arizona. Wash., D. C., Gov. Pr. Off. 111-128 p. tabs. figs. O (U. S. Geol. Survey bull. 620-F)
Rawlinson, A. E. J. Dogma, fact and experience. N. Y., Macmillan. 7+207 p. 12° $1 n.
Reading course for the elementary schools of the state of New York. New York State Assn. of District Superintendents of Schools of the State of New York. Univ. of State of N. Y.
Reading the weather. Longstreth, T. M. 70 c. n. Outing Pub.
Real auction bridge. Metcalfe, A. R. 50 c. n. McClurg

Reconnaissance in the Kofa Mountains, Arizona. Jones, E: L., *jr.* Gov. Pr. Off.

Recreations. T., J. $1.50 n. Badger

Red cook book of treasured recipes and diet kitchen. Osthaus, L., *comp.* 50 c. L. Osthaus

Red Head and Whistle Breeches. Butler, E. P. 50 c. n. Bancroft Co.

Reece, Tom, and Clifford, W. G. Billiards; a history of English billiards; with 84 il. from photographs. N. Y., Macmillan. 8+312 p. 8° $3 n.

Rees, C:, and others. A bibliography of recent literature concerning plant-disease, prevention and of non-parasitic diseases of plants. Urbana, Ill., Univ. of Ill. 111 p. 8° (Agric. Exper. Station circ.) pap. gratis.

Reeve, Arth. B: The gold of the gods; the mystery of the Incas solved by Craig Kennedy—scientific detective. N. Y., Hearst's Internat. Lib. Co. c. 291 p. front. D $1 n.

Rehbach, Rudolf Edmonth. Meine höllenfahrt; und andere gedichte. N. Y., F. C. Stechert. c. 21 p. D pap. 35 c. n.

Reisner, E: Hartman. Religious values and intellectual consistency; submitted in partial fulfilment of the requirements of the degree of doctor of philosophy in the Faculty of Philosophy, Columbia University. N. Y., Science Press [Sub-station 84] 5+59 p. O (Archives of philosophy) pap. 75 c.

Relation of evaporation and soil moisture to plant succession in a ravine. Ullrich, F. T. Univ. of Ill.

Relativity and the electron theory. Cunningham, E. $1.10 n. Longmans

RELIGION AND THEOLOGY

Adams, J: Great sacrifice. 40 c. n. Scribner

Anderson, G. Science and prayer. $1 n. Pilgrim

Becker, A., *comp.* Zur tagesreise [prayer]. 50 c. Central Pub. Ho.

Benson, L: F. English hymn. $3.50 n. Doran

Brent, *Bp.* C: H: Inspiration of responsibility; and other papers. $1.50 n. Longmans

Burrell, D: J. Apostles' Creed. $1 n. Am. Tract Soc.

Cresswell, C. M. Ministry of Holda; leaves from God's story book in nature. $1 n. Young Churchman

Cuthbert, *Father.* Romanticism of St. Francis. $2 n. Longmans

Drake, F. W. Glory of Bethlehem. 90 c. n. Longmans

Guth, W: W. Revelation and its record. $1 Abingdon Press

Hostetler, G: The millenium and second work of grace. 30 c. G: Hostetler

Loisy, A. F. The war and religion. 50 c. n. Longmans

Maurer, O. E: Brotherhood of the burning heart. 75 c. n. Pilgrim

Nash, H: S. Prayers and meditations. 40 c. n. Longmans

Noble, M. E. Religion and dharma. 90 c. n. Longmans

Reisner, E: H. Religious values and intellectual consistency. 75 c. Science Press

Splendour of God. 65 c. n. Longmans

Tichenor, H: M. Life and exploits of Jehovah. $1 P. Wagner

For a complete list of the month's publications on RELIGION AND THEOLOGY *see, besides the above, these subjects:*

BIBLE	JESUS CHRIST
CHRISTIANITY	MYTHOLOGY AND FOLK-LORE
CHURCH AND CHURCH WORK	SERMONS

Also these religious bodies:

CHURCH OF ENGLAND	PRESBYTERIAN CHURCH
EPISCOPAL CHURCH	PROTESTANT-EPISCOPAL CHURCH
LUTHERAN CHURCH	ROMAN CATHOLIC CHURCH
METHODIST EPISCOPAL CHURCH	

Religious values and intellectual consistency. Reisner, E: H. 75 c. Science Press

Reminiscences. Abbott, L. $3.50 n. Houghton Mifflin

Resources of the forest preserve. Pettis, C. R. N. Y. State Conservation Commission

Return of Sherlock Holmes. Doyle, *Sir* A. C. 60 c. Pitman

Reu, M., M.D. Wartburg lesson helps for Lutheran Sunday schools: Intermediate department. v. 1. Chic., Wartburg Pub. Ho. [623-633 Wabash Ave.] '14 10+151 p. il. D 50 c.

Wartburg lesson helps for Lutheran Sunday schools: Junior department. v. 1. Wartburg Pub. Ho. '14 14+181 p. il. D 55 c.

Wartburg lesson helps for Lutheran Sunday schools: Primary department. v. 1. Chic., Wartburg Pub. Ho. '14 14+142 p. il. D 50 c.

Revelation and its record. Guth, W: W. $1 n. Abingdon Press

Reynolds, Fs. Jos. The United States Navy from the Revolution to date; photographs arranged by C. W. Taylor; with an introd. by Rear Adm. Austin M. Knight. N. Y., P. F. Collier & Sons. c. 144 p. il. pors. obl. f° $5 (subs.)

Reynolds, Fs. Jos., and Taylor, C. W. Collier's photographic history of the European War. N. Y., P. F. Collier & Son. c. 144 p. il. 8° bds. (subs.)

Rhode Island coal. Ashley, G: H. Gov. Pr. Off.

Rhythm of life. Patterson, C: H. $1.50 n. Crowell

Rice, Franklin Pierce. A catalogue of books and pamphlets issued from the private press of Franklin P. Rice, from 1871 to 1915; with a list of publications written, compiled or edited by [the author], but not printed on his press. Worcester, Mass. [The author, 12 Berwick St.] 25 p. O pap. (Priv. pr.)

Richardson, W: Payson, and others. Rowe's commercial law; ed. by Ed. Liebfreed [and] Harry M. Rowe. Balt., H. M. Rowe Co. c. 31+349 p. 12° $1.20

Ritchie, J: Woodside, and Purcell, Marg. Anna. Tratado de higiene práctica. Yonkers-on-Hudson, N. Y., World Bk. Co. c.

7+184 p. il. D (Serie universal de sanidad) 50 c.

Roberts, P: English for coming Americans: Beginner's reader—2. N. Y., Assn. Press. c. 61 p. D pap. 15 c. n.

Robertson, Archibald T: Syllabus for New Testament study; a guide for lessons in the class-room. 4th rev. and enl. ed. Louisville, Ky., Bapt. World Pub. c. 207 p. (12 p. bibl.) chart. 12° $1.35

Robertson, Georgia. Efficiency in home-making; and first aid to good cooking. Wash., D. C. [The author, The Kenesaw.] c. 157+8 p. O $1 n.

Robinson, Alb. Gardner. Cuba, old and new; il. from photographs by the author. N. Y., Longmans. c. 226 p. 8° pls. $1.75 n.

Rogers, T. Guy, ed. *See* **Bardsley, Rev. Cyril C: Bowman, ed.**

Rolland, Romain. Michelangelo; tr. by F: Street. N. Y., Duffield. c. 189 p. il. pls. por. sq. O $2.50 n.

Rollins, Montgomery, comp. Present worth tables; carried to nine places of decimals; rates as follows: 1%, 1¼%, 1½%, etc., up to 6%; then 6%, 7%, 8% and 10%; periods from 1 to 100 inclusive. Bost., Financial Pub. [7 Hancock Ave.] c. no paging S $1

Rolt-Wheeler, Fs. W: Thomas Alva Edison. N. Y., Macmillan. c. 9+201 p. il. pls. pors. D (True stories of great Americans) 50 c. n

Roman Catholic Church. Liturgy and Ritual. Collectio rerum liturgicarum ad norman novissimarum constitutionum Apostolicæ sedis et recentiorum S. R. C. decretorum concinnata a Jos. Wuest. Ed. 2., aucta et emendata. Bost. [Church of the Most Holy Redeemer, Maverick St.] c. 14+311+42 p. 16° $1.25

The new missal; in English; for every day in the year; according to the latest decrees; with introd., notes and a book of prayer by F. Lasance. N. Y., Benziger. c. 952+156 p. front. S leath. $1.50 bxd.

ROMAN CATHOLIC CHURCH

Batten, F. S. Roman index of forbidden books. 35 c. n. Herder

Finco, G. Homilies on all the Sunday Gospels of the ecclesiastical year. $1 n. Herder

Girardey, F. Catholic faith. 15 c.; per doz. $1.35 n.; per 100, $10 n.—Conference matter for religious. 2 v. $2.50 n. Herder

Louisville, Ky. Free Public Library. Some books in the library of interest to Catholic readers. Federation of Catholic Societies

MacEachen, R. A. Dogmatic series. In 5 v. $1.50 Catholic Bk. Co.

Maguire, E: Is schism lawful? $1.80 n. Herder

Roman d'un enfant. Loti, P. 45 c. Heath

Romance of old Belgium. Champney, E. W. $2.50 n. Putnam

Romanticism of St. Francis. Cuthbert, *Father.* $2 n. Longmans

ROME

HISTORY

Pliny the younger. Letters, In 2 v. ea. $1.50 n. Macmillan

ROOSEVELT, Theodore

Street, J.L. Most interesting American. 50 c. n. Century Co.

Roosevelt and the money kings. Wilson, A. L. $3 A. L. Wilson

Rosenblum, S: Fire prevention examination instruction; 650 questions and answers and 200 sections of laws and rules; answers to previous examination questions—fire prevention and building code laws and regulations—regulations for public schools—jurisdiction—causes of fires—interior fire-alarm systems and fire drills—standpipe (fire-line) equipments—sprinkler systems—fire appliances—combustibles and hazardous establishments—tenement house and labor law requirements—theatres and other places of amusement—fireproof construction—definitions. N. Y., Civil Service Chronicle. c. 104 p. 8° $2

Ross, Harold Ellis. Laboratory guide in market milk; a manual to enable the student to better understand the application of science to clean milk production. Ithaca, N. Y., Carpenter & Co. 65 p. pap. 50 c.

Ross, Wa. Willard. Ideas for boys. Chic., Tucker-Kenworthy Co. c. 14+219 p. 12° $1.25

Runnalls, Rev. C. Bertram. Suggestions for conducting a church class in psychotherapy; with introd. by Herman Page. Milwaukee, Young Churchman. c. 10+75 p. D 75 c. n.

Rules for recovery from pulmonary tuberculosis. Brown, L. (Priv. pr.) L. Brown

Russ, Sidney. *See* **Colwell, Hector A.**

Russell, Dorothy. Betty's diary; a tale for children; il. in col. by Honor C. Appleton. N. Y., Dodge Pub. 261 p. pls. D $1.25 n.

Russell, G: W: Erskine. A short history of the Evangelical Movement. Milwaukee, Young Churchman. 12+150 p. D $1

Sadie Love. Hopwood, A. $1.25 n. J: Lane

Sadlier, Fk. X. Intermediate history of the United States; for use in the fifth and sixth grades of Catholic schools. N. Y., W. H. Sadlier [35 Barclay St.] c. 279 p. il. pors. double maps 12° 50 c.

Safety in stone quarrying. Bowles, O. Gov. Pr. Off.

St. Louis. City Plan Commission. Municipal institutions of St. Louis. Where to go, what to see. [St. Louis, The commission.] 48 p. il. 5 fold. plans. 12°

Sait, Mrs. Una Mirrielees Bernard. The ethical implication of Bergson's philosophy. N. Y., Science Press. '14 183 p. (4 p. bibl.) O (Archives of philosophy) pap. $1.25

Salmon, Cecil. Cereal investigations on the Belle Fourche experiment farm. Wash., D. C., Gov. Pr. Off. 43 p. il. tab. diagrs. 8° (U. S. Dept. of Agric. bull. no. 297)

Salmon, Lucy Maynard. "Is this Vassar College?" Poughkeepsie, N Y. [Vassar Coll. Sales Bu.] c. 29 p. front. O pap. 25 c.

Main street. Poughkeepsie, N. Y., [Vassar Coll. Sales Bu.] c. 28 p. front. O pap. 25 c.

Salvador-Daniel, Francesco. The music and musical instruments of the Arab; with introd. on how to appreciate Arab music; ed. with notes, memoir, bibliography and 30 examples and il. by H: G. Farmer. N. Y., Scribner. 12+272 p. pls. D $1.75 n.

San Jose scale. Glenn, P. A. gratis Univ. of Ill.

Sand, Maurice [pseud. for Maurice Dudevant]. The history of the harlequinade. Phil., Lippincott. 622 p. il. col. pls. 8° $6 n.

Sanders, Irving T., comp. Aus ruhmreicher zeit; deutsch-amerikanische dichtungen aus dem ersten jahre des weltkrieges. N. Y., F. C. Stechert. c. 144 p. D $1.50 n.

Santee, Harris Ellett. Anatomy of the brain and the spinal cord; with special reference to mechanism and function; for students and practitioners. 5th ed., rev. and enl., with 158 il., 46 of which are printed in colors. Phil., Blakiston. c. 36+474 p. il. 8° $4 n.

Satterlee, Anna E. The wonder girl; a tourist tale of California. Bost., Sherman, French. c. 202 p. O $1.20 n.

Saunders, Edn. J. The coal fields of Kittitas County. Olympia, Wash. [Wash. Geol. Survey]. '14 204 p. il. plans diagrs. fold. maps (2 in pocket) 8° (Bulletin)

Savarin, Jean Anthelme Brillat-. *See* **Brillat-Savarin, Jean Anthelme.**

Save America. Wilson, H. $1 n. Macmillan

Schirp, Fs. M. A short history of Germany from the earliest times to the year 1913. St. Louis, Herder. 6+264 p. 8° $1 n.

Schneider, Frank, jr. A survey of the public health situation. Ithaca, N. Y., 1914. [N. Y., Russell Sage Foundation.] 33 p. il. diagrs. pap. 20 c.

School hygiene. Nydegger, J. A. Gov. Pr. Off.

Schopenhauer, Arthur. The basis of morality; tr. from the German with an introd. and notes by Arth. Broderick Bullock. N. Y., Macmillan. 28+288 p. 12° $1.25 n.

Schubert's compositions for piano and strings. Wells-Harrison, W. 40 c. n. Scribner

Schultz, Wolfgang M. Race and veracity; a critical study of racial differences in intellect. N. Y., F. C. Stechert. no paging 8° 25 c.

Schwegler, Raymond Alfr. A teachers' manual for the use of the Binet-Simon scale of intelligence. Topeka, Kan. [Univ. of Kan.] '14 56 p. (5 p. bibl.) il. diagrs. 12° (Sch. of Educ. pubs.)

SCIENCE

Carpenter, T. M. Comparison of methods for determining the respiratory exchange of man. $2.50 Carnegie Inst.

Hughes, H. T. Hughes-Martin system of color harmony.

For a complete list of the month's publications on SCIENCE see, *these subjects:*

ASTRONOMY
BIOLOGY
BOTANY
CHEMICAL TECHNOLOGY
CHEMISTRY
GEOLOGY AND PALEONTOLOGY
MATHEMATICS
NATURE BOOKS
PHYSICS
ZOOLOGY

Science and prayer. Anderson, G. $1 n. Pilgrim

Scientific management and labor. Hoxie, R. F. $1.50 n. Appleton

Scollard, Clinton. Italy in arms; and other poems. N. Y., Gomme & Marshall. c. 70 p. D bds. 75 c. n.

SCOTLAND

Watson, F: Story of the Highland regiments. $2 n. Macmillan

Scott, Sir Wa. The lay of the last minstrel; ed. by Marg. Andrews Allen. Bost., Ginn. c. 19+169 p. il. D 35 c.

Scoville, S:, jr. Brave deeds of Union soldiers. Phil., Jacobs. c. 397 p. il. pls. O $1.50 n.

Script of the sun. Huddleston, M. P. $1 n. Putnam

Scurlock, Herb. C. Quantitative chemical analysis. Wash., D. C. [R. Beresford] c. 91 p. il. 8° $1.25

Seal, Brajendranath. The positive sciences of the ancient Hindus. N. Y., Longmans. 8+295 p. diagrs. O $4 n.

Secret seven. Bell, R. S. W. $1.25 n. Macmillan

Seeing America. Marshall, L. $1.25 n. Winston

Seeley, Levi. Teaching: its aims and methods. N. Y., Hinds, Noble & Eldredge. c. 11+320 p. 12° $1.25

Selected articles on military training. Bacon, C., *comp.* 25 c. H. W. Wilson Co.

Selected articles on prohibition of the liquor traffic. Beman, L. T., *comp.* $1 n. H. W. Wilson Co.

Sellew, W: Hamilton. Railway maintenance engineering; with notes on construction; 194 il. 6 fold. plates. N. Y., Van Nostrand. c. 19+360 p. D $2.50 n.

Serie universal de sanidad. il. 12° 50 c. World Bk. Co.

—Ritchie *and* Purcell. Tratado de higiene practica.

SERMONS

Boteler, M. M. Sermon notes from the ministry of Jesus. $1 Standard Pub.

Ingram, A. F. W. "Life for ever and ever." 10 c. n. Young Churchman

Rawlinson, A. E. J. Dogma, fact and experience. $1 n. Macmillan

SEWAGE AND SEWERAGE

Metcalf, L., *and* Eddy, H. P. American sewerage practice. v. 3. $6 n. McGraw-Hill

Seward, Alfr. F. The zodiac and its mysteries; a study of planetary influences upon the physical, mental and moral nature of mankind. Columbus, O. [The author] 1566 Bryden Rd. c. 208 p. il. pls. D $2

Sewell, Mrs. Anna. Black Beauty. N. Y., Dutton. 226 p. il. 8° $2.50

Sexual inversion. Ellis, H. $2.50 n. F. A. Davis Co.

Shelley, Percy Bysshe. Letters of Shelley. New ed., ed. by Roger Ingpen. In 2 v. N. Y., Macmillan. 54+480; 14+531 p. 12° (Bohn's standard lib.) ea. $1.75 n.

Shelton, Louise. Beautiful gardens in America. N. Y., Scribner. c. 15+341 p. il. pls. (part col.) Q $5 n.

Sheppard, Franklin L., ed. Alleluia; a hymnal; for use in schools, in the home, in young people's societies, in devotional meetings. Phil., Westminster Press. c. 10+346 p. O 40 c.; per 100, $30

Sheppard, G: Quinton. A final year's work in arithmetic. [Rev.] Pottstown, Pa., Hill Sch. c. 159 p. diagrs. 12° $1

Shirley, Herb. Efficiency in figures; short methods for computing interest, including interest on bank balances, savings bank interest, interest on monthly and weekly payments; profit and loss, percentage, partnership, foreign exchange, discount, etc., also, short methods for addition, subtraction, multiplication, division, discount, and for averaging accounts. Atlanta, Ga., Shirley Audit Co. c. 125 p. 12° $4

Short history of Germany. Finnemore, J: 55 c. n. Macmillan

Short history of Germany from the earliest times to the year 1913. Schirp, F. M. $1 n. Herder

Short history of the Evangelical movement. Russell, G: W: E. $1 Young Churchman

Short history of the Oxford movement. Ollard, S. L. $1.80 n. Young Churchman

Short talks on retail selling. Hall, S. R. 75 c. n. Funk & W.

Sienkiewicz, Henryk, and others. Tales by Polish authors; tr. by Else C. M. Benecke. [N. Y., Longmans.] 198 p. D $1.25 n.

Sievers, Arth. F: Some effects of selection on the production of alkaloids in belladonna. Wash., D. C., Gov. Pr. Off. 20 p. tabs. diagrs. 8° (U. S. Dept. of Agric. bull. no. 306)

Significant school extension records. Perry, C. A. Gov. Pr. Off.

Silk Assn. of America. Silk essays; consisting of several essays and abstracts submitted in the Silk Association of America Prize Essay competition, 1914. N. Y., The association. c. 126 p. il. forms tabs. 8° 50 c.

Silk essays. Silk Assn. of America. 50 c. The association

Silver fox farming in eastern North America. Dearborn, N. Gov. Pr. Off.

Simpson, Eug. Milton. Pheasant farming; with il. from photographs by W: L. Finley and C. F. Hodge and drawings by R. Bruce Horsfall. [Salem, Ore., Ore. Fish and Game Commission] c. 50 p. il. col. pl. 8°

Simpson, Ja. Gilliland, D.D. The conception of the church. N. Y., Longmans. 5+74 p. D (Liverpool Diocesan Bd. of Divinity pubs.) pap. 36 c. n.

Sindelar, Jos. C:, comp. and ed. Best memory gems; four hundred selections for primary, intermediate and grammar grades; with suggestions for lessons in ethics. Chic., Beckley-Cardy Co. c. 93 p. D pap. 15 c.

Single tax. Oklahoma. Univ. University Extension Div. The university

Sir Edward's evidence. Mach, E. R. O. von. 25 c. F. C. Stechert

Sister Beatrice. Maeterlinck, M. $1.50 n. Dodd, Mead

Six French poets. Lowell, A. $2.50 n. Macmillan

Sketches of Rush County, Indiana. Alexander, *Mrs.* M. M. T., *ed.* $1 Jacksonville Pub.

Slighted stranger. Gabriel, C: H. $1.25 Rodeheaver Co.

Slingerland, W: H. Child welfare work in Pennsylvania; a co-operative study of child-helping agencies and institutions; in co-operation with the officers and a committee of the Pennsylvania State Conference of Charities. N. Y., Russell Sage Foundation, Dept. of Child-helping. c. 18+352 p. il. pls. form 8° $2

Slippy, J: Clifford. Telephone appraisal practice. Pittsburgh, Penn. [The author] c. 7+97 p. 8° $4

Smith, Rob. Metcalf. Froissart and the English chronicle play. N. Y. [Lemcke & B.] 13+165 p. (3 p. bibl.) D (Columbia Univ. studies in English and comparative literature) $1.50 n.

Smithsonian Inst. Bu. of American ethnology bull. il. 8° 55 c.; 40 c. Smithsonian Inst.

—Morley. Introduction to the study of the Maya hieroglyphics.

Smithsonian Inst. Miscellaneous collections. 8° The institute

—Miller. Law of the Piltdown man. 15 c.

—Parson. Magneton theory of the structure of the atom. 30 c.

Social freedom. Parsons, *Mrs.* E. W. C. $1 n. Putnam

Social science text-books. 8° $2.25 n. Macmillan

—Macy *and* Gannaway. Comparative free government.

Social side of mind and action. Blackwell, A. L. B. $1 n. Neale Pub.

SOCIALISM

Elder, B. Study in Socialism. $1 n. Herder

Meyerson, B. Foundation for the new psychology. 10 c. B. Meyerson

Socialized recitation. Whitney, W. T. 64 c. A. S. Barnes

SOCIOLOGY

Alexander, J. W. History of the University Club of New York, 1865-1915. $4 n. (Priv. pr.) The club

Chambers's the book of days. $5 n. Lippincott

Conway, *Sir* W: M. The crowd in peace and war. $1.75 n. Longmans

Dunn, H. N., *comp.* Infamous juvenile law. 15 c.; per 100, $5 H. N. Dunn

Farrington, F. Community development. $1.50 Ronald Press

Hoxie, R. F. Scientific management and labor. $1.50 n. Appleton

Order of Washington. Lineage book of the Order of Washington. $3. Order of Washington

Parsons, *Mrs.* E. W. C. Social freedom. $1 n. Putnam

Pearce, W: P: Mother. 35 c. n. Wecker Co.

Phelan, R. V. Community centers. Univ. of Minn.

Slingerland, W: H. Child welfare work in Pennsylvania. $2 Russell Sage Foundation, Dept. of Child-helping

For a complete list of the month's publications on SOCIOLOGY *see, besides the above, these subjects:*

COMMERCE AND COMMUNICATION	MYTHOLOGY AND FOLKLORE
ECONOMICS	POLITICAL SCIENCE
FINANCE	RAILROADS
MILITARY AND NAVAL SCIENCE	SOCIALISM
	STATISTICS
MUNICIPAL GOVERNMENT	TAXATION
	WOMAN

Also subhead, POLITICS AND GOVERNMENT, *under*

ENGLAND	SOUTH AMERICA
GERMANY	UNITED STATES
IRELAND	

Soils laboratory manual and note book. Eastman, J. F., *comp.* 60 c. n. Lippincott

Some American college bookplates. Ward, H. P. $3 Champlin Press

Some books in the library of interest to Catholic readers. Louisville, Ky. Free Public Library. Federation of Catholic Societies

Some frontiers of to-morrow. Lyde, L. W. $1 n. Macmillan

Some memories of old Haverhill in Massachusetts. Bartlett, A. Le R. $1 (Priv. pr.) A. Le R. Bartlett

Some principles of teaching. Knight, E. W. 75 c. n. Pilgrim

Some stories by famous men. Whitlock, B., *and others.* 50 c. n. Hearst's Internat. Lib. Co.

Sotheran, C: Horace Greeley and other pioneers of American Socialism; with a foreword by W. J. Ghent; and reminiscences of C: Sotheran by Alice Hyneman Sotheran. N. Y., Kennerley. c. '92-'15 48+349 p. por. D $1 n.

Sour soils and liming. Frear, W: Penn. Dept. of Agric.

SOUTH AMERICA

POLITICS AND GOVERNMENT

National Foreign Trade Council South American handbook. 25 c. National Foreign Trade Council

South Dakota. Johnson, W. E. $1 Capital Supply Co.

SPAIN

Irving, W. The Alhambra. 50 c. Ginn

Spalding, Rev. H: Stanislaus. The camp by Copper River. N. Y., Benziger. c. 192 p. front. D 85 c.

Spalding "Red cover" ser. of athletic handbooks. 16° 25 c. Am. Sports Pub.

—Brokaw. Art of skating.

SPANISH AMERICA

Bridgeport, Ct. Public Library and Reading Room. Panama and the Pacific; a reading list. The library

SPANISH LANGUAGE

Borquez de Whenthoff, A. Leyendas históricas mexicanas, costumbes y mitología. 75 c. A. Borquez de Whenthoff

"Speaking of operations—." Cobb, I. S. 50 c. n. Doran

Spencer, Carl. Poems. Bost. [Badger] c. 175 p. D $1.50

Spies and secret service. Grant, H. $2.50 n. Stokes

Splendour (The) of God; by the author of Self-surrender and self-will; with a preface by Gilbert C. Joyce. N. Y., Longmans. 11+112 p. S 65 c. n.

Stabler, Alvin K. Arizona sunshine. Phoenix, Ariz., McNeil Co. c. 8+94 p. 8° 75 c.

Stage Guild plays. 12° $1.50 Stage Guild

—Goodman. Quick curtains.

Starvation treatment of diabetes. Hill, L. W. $1 n. W. M. Leonard

STATISTICS

Bowley, A. L. Elementary manual of statistics. $2 n. Scribner

Stearns, Arth. Adelbert. The law of suretyship; covering personal suretyship, commercial guaranties, suretyship as related to bonds to secure private obligations, official and judicial bonds, surety companies. 2d ed., by Clinton Dewitt. Cin., W. H. Anderson Co. c. 14+772 p. 8° $6

Steinmetz, C: Proteus. Theoretical elements of electrical engineering. 4th ed. N. Y., McGraw-Hill. 370 p. il. 8° $3 n.

Stemple, Forrest Wilbur. *See* **Livingston, G:**

STENOGRAPHY

Bryan, B. T. Complete stenotype reader. 40 c. Stenotype Co.

Kimble, E. J., *comp.* Commercial, industrial and technical vocabularies for stenographers. $1.0 E. J. Kimble

Pitman, *Sir* I: Business correspondence in shorthand: No. 7. 25 c.—Course in Isaac Pitman shorthand. $1.50 Pitman

Sterling, G: Ode on the opening of the Panama-Pacific International Exposition, San Francisco, February, 1915. San Francisco, A. M. Robertson. c. 16 p. 8° $1.75

Yosemite, an ode; with a cover in col. after the painting by H. J. Breuer and il. after photographs by W. E. Dassonville. San Francisco, A. M. Robertson. c. 16 p. pls. 8° 75 c.

Stevenson, H: Foster. From youth to paradise. Indianapolis, Thornton-Levey Co. c. 9+295 p. 12° $1.50

Stevenson, Rob. L: My children's Robert Louis Stevenson paint book. N. Y., L. A. Noble. c. 31 p. il. Q 15 c.

STEVENSON, Robert Louis

Hamilton, C. M. On the trail of Stevenson. $3 n. Doubleday, Page

Stewart, Anna Bird. The gentlest giant (and other pleasant persons); poems from the enchanting realm of when we were little; with pictures by Dugald Stewart Walker. N. Y., Wayne Pub. [153 W. 44th St.] c. 142 p. O bds. $1

Stewart, Rev. G: Craig. The colors of the Republic. Milwaukee, Young Churchman. c. 64 p. col. front. D bds. 60 c.

Stiles, Percy Goldthwait. Nutritional physiology. 2d ed. Phila., Saunders. c. 288 p. il. 8° $1.25 n.

Stoddard, Seneca Roy. Picturesque trips through the Adirondacks in an automobile.

Glens Falls, N. Y. [The author] c. 30 p. il. maps obl. 8° 50 c.

Stokes, Olivia Egleston Phelps. Forward in the better life. Bost., Pilgrim. c. 171 p. front. D $1 n.

Stoll, Elmer Edg. Othello: an historical and comparative study. Minneapolis, Univ. of Minn. c. 70 p. 8° (Studies in languages and literature) pap. 50 c.

Story of the Highland regiments. Watson, F: $2 n. Macmillan

"Strad" handbooks. 16° 40 c. n. Scribner

—Wells-Harrison. Schubert's compositions for piano and strings.

—Williams. Musical construction.

Street, Julian [Leonard]. The most interesting American. N. Y., Century Co. c. 75 p. por. D bds. 50 c. n.

Strength of being clean. Jordan, D: S. 75 c. Dodge Pub.

Student's chart of American history (political). Croscup, G. E. 25 c. Graphic Text Bk. Co.

Studies in English. 3 v. in 1 v. Allen, G: E: $1 G: E: Allen

Studies in revival. Bardsley, C. C: B. 40 c. n. Longmans

Studies in Romans. Tuker, W. L. 50 c. C. C. Cook

Studies in the economic relations of women. il. 8° 80 c. n.
Women's Educational and Industrial Union. Dept. of Research

—Women's Educational and Industrial Union. Dept. of Research. Industrial home work in Massachusetts. 80 c. n.

Studies in the psychology of sex. 8° $2.50 n. F. A. Davis Co.

—Ellis. Sexual inversion.

Study in Socialism. Elder, B. $1 n. Herder

Study of retroactive inhibition. De Camp, J. E. 75 c. Psychological Review Co.

Subject index of the publications of the bureau. U. S. Bu. of Labor Statistics. Gov. Pr. Off.

Sudlow, Eliz. W. The cradle roll department. Phil., Westminster Press. c. 108 p. D bds. 35 c. n.

Suggestions for conducting a church class in psychotherapy. Runnalls, C. B. 75 c. n. Young Churchman

Sullivan, J: Ja. Pennsylvania business law; a practical handbook for business men and lawyers. 4th ed., rev. and enl., with legal forms and specimen accounts. Phila., Lippincott. c. 752 p. 8° $4 n.

Sunlight book of knitting and crocheting. Gray, *Mrs.* A. J., *ed.* 25 c. W. G. Perry

Supreme miracles. Croft, E. E. 25 c. E. E. Croft

Surface water supply of the United States. Grover, N. C. Pt. 5 Gov. Pr. Off.

Surface water supply of Oregon: 1879-1910. Henshaw, F. F. Gov. Pr. Off.

Surface water supply of the United States 1914. Grover, N. C. Pt. 8. Gov. Pr. Off.

SURGERY

Albee, F. H. Bone graft surgery. $6 n. Saunders

Pilcher, P. M. Practical cystoscopy and the diagnosis of surgical diseases of the kidneys and urinary bladder. $6 n. Saunders

Survey of the public health situation, Ithaca, N. Y., 1914. Schneider, F. *jr.* Russell Sage Foundation

Swan, Mark Elbert. Her own money; a comedy in three acts. N. Y., S. French. c. 94 p. 12° 50 c.

Swartout, Norman Lee. Close to nature; a farcical episode in the life of an American family; in four acts. Bost., W. H. Baker & Co. c. '12-'15 180 p. D pap. 50 c.

Swiss family Robinson. Wyss, J. D. 50 c. Ginn

Sykes, Lt.-Col. Sir Mark. The caliph's last heritage; a short history of the Turkish Empire. N. Y., Macmillan. 12+638 p. il. maps 8° $6.25 n.

Syllabus for New Testament study. Robertson, A. T: $1.35 Bapt. World Pub.

Synchronic chart of English history. Croscup, G. E. 25 c. Graphic Text Bk. Co.

Syntax of the French verb. Armstrong, E: C. 90 c. Holt

T. B. C. instructions and designs for Hardanger or Norwegian embroidery. Buettner, T., & Co. (inc.), Chicago. 25 c. T. Buettner & Co.

T., J. Recreations [poems]. Bost. [Badger] c. 151 p. D $1.50 n.

Taft, W: Howard. United States Supreme Court the prototype of a world court. Balt., Am. Soc. for Judicial Settlement of Internat. Disputes. 24 p. 8° (Judicial settlement of international disputes)

Tales by Polish authors. Sienkiewicz, H., *and others.* $1.25 n. Longmans

Tales to be told to children. Donahey, M. D. 75 c. n. Howell Co.

TAXATION

Garrison, F. R. Publication and filing of tariffs. La Salle Exten. Univ.

Oklahoma. Univ. University Extension Div. Single tax. The university

Taylor, C. W. *See* **Reynolds, Fs. Jos.**

Taylor, Raymond Garfield. Outlines of American industrial history. Manhattan, Kan., Kan. State Agric. Coll. c. 91 p. (bibls.) 8° 25 c.

Teachers' handbook to accompany Foundations of Chemistry. Blanchard, A. A. 24 c. n. Am. Book Co.

Teachers' manual for the use of the Binet-Simon scale of intelligence. Schwegler, R. A. Univ. of Kan.

Teaching: its aims and methods. Seeley, L. $1.25 Hinds, Noble & Eldridge

Teaching of hygiene and safety. New Jersey. Dept. of Public Instruction. gratis The department

Telephone appraisal practice. Slippy, J: C. $4 J: C. Slippy

Tempted in all points. Ferris, R. H. $1 n. Badger

Ten-minute lessons on the Presbyterian Church in the United States of America. Fergusson, E. M. 15 c. n. Presb. Bd. of Publication

Texas civil form book. Moffett, J. W. $7.50 Gammel's Bk. Store

Texas. Dept. of Agric. bull. 8° The department
—Wicks. Deforestation and reforestation as affecting climate, rain and production.
Tex. University bull. 8° The university
—Lewis. Trees of Texas.

Thatcher, Oliver Jos., ed. The library of original sources; ideas that have influenced civilization, in the original documents, translated. Edition de luxe. In 10 v. Milwaukee, University Research Exten. Co., Watkins Bldg. c. il. pls. (part col.) pors. 8° $49 (subs.)

Then I'll come back to you. Evans, L. $1.35 n. Fly

Theoretical elements of electrical engineering. Steinmetz, C. P. $3 n. McGraw-Hill

Thirty years a boxing referee. Corri, E. $3 n. Longmans

This year's book for boys; Leslie Beresford and other authors. N. Y., Doran. 206 p. il. mounted col. pls. Q $1.50 n.

This year's book for children. N. Y. [Doran] no paging il. col. pls. Q bds. $1.50 n.

This year's book for tiny tots; ed. by Mrs. Herb. Strang. N. Y. [Doran] no paging il. col. pls. Q bds. $1.25 n.

Thomas, Edith Matilda. The flower from the ashes; and other verse. Portland, Me., T. B. Mosher. c. 6+58 p. 12° $1

Thompson, J: Smith. Correct keyboard fingering; a system of fingering the linotype keyboard for the acquirement of speed in operating. [Rev. ed.] Chic., Inland Printer Co. c. 22 p. il. 12° 50 c.

Three score and ten. Barr, *Mrs.* A. E. H. $1.50 n. Appleton

Through terror to triumph. Lloyd-George, D. $1 n. Doran

Tichenor, H: Mulford. The life and exploits of Jehovah. St. Louis, P. Wagner. c. 222 p. por. 12° $1

Tiffany, Fs. Buchanan. Legal and business forms (other than court forms and forms peculiar to corporations); including forms of deeds, wills, mortgages, leases, bills of sale, pledges, collateral securities, chattel mortgages, acknowledgments, releases, powers of attorney, bonds, building contracts, and other instruments, with explanations and notes. Kansas City, Mo., Vernon Law Bk. Co. c. 5+1448 p. 8° $7.50

Tiger slayer by order. Gouldsbury, C: E. $2.50 n. Dutton

Titchener, E: Bradford. A beginner's psychology. N. Y., Macmillan. c. 16+362 p. (bibls.) figs. D $1 n.

Toddles and Rollo. Warren, *Mrs.* W. 50 c. n. H. L. Woehler

Tonsils and adenoids. Faulkner, R: B. $1 Blanchard Co.

To your dog and to my dog. Kinnicutt, L. N., *comp.* $1 n. Houghton Mifflin

Townsend, C: H: Tyler. New neotropical muscoid flies. Wash., D. C., Smithsonian Inst. 405-440 p. O pap.

Trade union woman. Henry, A. $1.50 n. Appleton

Trail of the torch. Hervieu, P. E. 75 c. n. Doubleday, Page

Training of elementary-school teachers in mathematics in the countries represented in the International Commission on the Teaching of Mathematics. Kandel, I: L. Gov. Pr. Off.

Tramway track construction and maintenance. Holt, R. B. $4.50 n. Van Nostrand

Tratado de higiene práctica. Ritchie, J: W. 50 c. World Bk. Co.

Travelers Insurance Co., Hartford, Ct. A treatise on safety engineering as applied to scaffolds. Hartford, Ct. [The author] c. 6+354 p. il. diagrs. O $3

Travels in Alaska. Muir, J. $2.50 n. Houghton Mifflin

Treasure of the humble. Maeterlinck, M. $1.75 n. Dodd, Mead

Trees of Texas. Lewis, I: M. Univ. of Tex.

Trine, Ralph Waldo. In the hollow of his hand. N. Y., Dodge Pub. c. 242 p. por. D $1.25 n.

Trombly, Della. The hermit of the Adirondacks. Bost., Sherman, French. c. 264 p. O $1.25 n.

True (The) story of a "scrap of paper." [Phil., G. Barrie's Sons.] c. 20 p. 2 facsms. 8° pap. $1 n.

True story of "Bum." Wegefarth, W. D. 50 c. n. Sully & Kleinteich

Trust companies of the United States: 1915 ed. United States Mortgage and Trust Co., New York. (Priv. pr.) The company

Tuberculosis. Jex-Blake, A. J. $1 n. Macmillan

Tucker, W. Leon. Studies in Romans. N. Y., C. C. Cook. c. 103 p. 12° 50 c.

TURKISH EMPIRE

Sykes, *Sir* M. Caliph's last heritage. $6.25 n. Macmillan

Twentieth century paganism. Haynes, W. C. $2.50 E. Eckler Pub.

Twilight of the gods. Bacon, J. D. D. 60 c. n. Kennerley

Two Virginias. Hall, G. D. 25 c. G. D. Hall

Ullrich, Fred Thdr. The relation of evaporation and soil moisture to plant succession in a ravine. Urbana, Ill., Univ. of Ill. 16 p. diagrs. 4° (Ill. State Laboratory of Natural Hist. bull.) pap.

Undying story. Newton, W. D. $1.35 n. Dutton

"Uniformity in cataloging." Emrich, J. O. Pittsburg Legal Journal

U. S. Bu. of Foreign and Domestic Commerce. Catalogue of bureau publications; a review of information available to manufacturers and exporters in bulletins issued by the bureau. Wash., D. C., Gov. Pr. Off. 47 p. O pap.

Commercial organizations of the United States. Wash., D. C., Gov. Pr. Off. 104 p. tabs. 8° (Miscellaneous ser. no. 28)

U. S. Bu. of Labor Statistics. Subject index of the publications of the bureau up to May 1, 1915. Wash., D. C., Gov. Pr. Off. 233 p. 8° (Bulletin, whole no. 174)

Wages and hours of labor in the boot and shoe industry: 1907 to 1914. Wash., D. C., Gov. Pr. Off. 89 p. tabs. 8° (Bulletin, whole no. 178)

Wages and hours of labor in the hosiery

and underwear industry: 1907 to 1914. Wash., D. C., Gov. Pr. Off., 153 p. tabs. 8° (Bulletin, whole no. 177)

U. S. Coast of Geodetic Survey. Geodesy: Triangulation in West Virginia, Ohio, Kentucky, Indiana, Illinois, and Missouri; by A. L. Baldwin. Wash., D. C., Gov. Pr. Off. 67 p. map. tabs. diagrs. 4° (Special pub. no. 30)

U. S. Court of Claims. The bench and bar of the United States Court of Claims to Judge Charles B. Howry on his retirement. March 15, 1915. Wash., D. C., Gov. Pr. Off. 39 p. 8°

U. S. Dept. of Agriculture. Forest Service. Fire protection in District 1; for the use of forest officers. Wash., D. C., Gov. Pr. Off. 117 p. tabs. 16°

U. S. Dept. of Labor. Compensation to injured government employees. Regulations issued by the Secretary of Labor. [Rev. June 21, 1915] Wash., D. C., Gov. Pr. Off. 11 p. 8°

U. S. Geological Survey. Topographical map of the United States. In sheets 16 x 20. Wash., D. C., Off. of Survey. pap. ea. 10 c.

Contents: ARIZONA: *Maricopa* sheet (Maricopa and Pinal Cos.) (1 m.=1").

CALIFORNIA: *Oakdale* sheet (Stanislaus Co.) (½ m=1"); *Ripon* sheet (San Joaquin and Stanislaus Cos.) (½ m.=1"); *Searles Lake* sheet (Inyo, Kern and San Bernardino Cos.) (4 m.=1"); *Soledad* sheet (Monterey Co.) (1 m.=1"); *Thalheim* sheet (San Joaquin and Stanislaus Cos.) (½ m.=1"); *Trigo* sheet (San Joaquin and Stanislaus Cos.) (½ m.=1"); *Westley* sheet (Stanislaus Co.) (½m.=1"); *Westport* sheet (Stanislaus Co.) (½m.=1").

COLORADO: *Summitville* sheet (Archuleta, Conejos Mineral and Rio Grande Cos.) (2 m.=1").

HAWAII: *Hamakua* sheet (Island and County of Hawaii) (1 m.=1"); *Honomu* sheet (Island and County of Hawaii) (1 m.=1").

ILLINOIS: *Avon* sheet (Fulton, Knox, McDonough and Warren Cos.) (1 m=1").

MINNESOTA: *Cuyuna* sheet (Aitkin and Crow Wing Cos.) (1 m.=1").

MONTANA: *Frazer* sheet (Dawson and Valley Cos.) (1 m.=1"); *Oswego* sheet (Sheridan and Valley Cos.) (1 m.=1").

NEW MEXICO: *Deming* sheet (Luna Co.) (2 m.=1").

NEW MEXICO-COLORADO: *Brilliant* sheet (Colfax and Las Animas Cos.) (1 m.=1").

NEW YORK: *Chateaugay* sheet (Clinton and Franklin Cos.) (1 m.=1").

OHIO: *Alger* sheet (Allen, Auglaize, Hardin and Logan Cos.) (1 m.=1"); *Buckyrus* sheet (Crawford, Huron and Seneca Cos.) (1 m.=1"); *Crestline* sheet (Crawford and Richland Cos.) (1 m.=1"); *Kenton* sheet (Hardin and Logan Cos.) (1 m.=1"); *Norwalk* sheet (Huron Co.) (1 m.=1"); *Richmond* sheet (Union Co.) (1 m.=1").

PENNSYLVANIA-NEW YORK: *Northeast* sheet (Chautauqua and Erie Cos.) (1 m=1").

WEST VIRGINIA: *Summerville* sheet (Clay and Nicholas Cos.) (1 m.=1").

U. S. Patent Office. The classification of patents. Wash., D. C., Gov. Pr. Off. 6+ 40 p. 8°

U. S. Treaties, etc., 1913 [Wilson]. General peace treaties of 1914 all ratified and made public. Wash., D. C., Gov. Pr. Off. 114 p. 8°

UNITED STATES

GEOGRAPHY AND TRAVEL

Goodrich, B. F., Co. National Touring Bu., *comp.* Goodrich route book of New York. gratis The compiler

Hammond, J: M. Quaint and historic forts of North America. $5 n. Lippincott

James, G: W. Our American wonderlands. $2 n. McClurg

Marshall, L. Seeing America. $1.25 n. Winston

Martin, G. C. Book of the dead of Monmouth. Pt. 3. $1 n. Martin & Allardyce

Stoddard, S. R. Picturesque trips through the Adirondacks in an automobile. 50 c. S. R. Stoddard

HISTORY

Alexander, *Mrs.* M. M., *and* Dill, C. G., eds. Sketches of Rush County, Indiana. $1 Jacksonville Pub.

Arthur, J: P. History of Watauga County, N. C. $1.50 E. Waddey Co.

Bartlett, A. Le R. Some memories of old Haverhill in Massachusetts. $1 (Priv. pr.) A. Le R. Bartlett

Blake, F. E. History of the town of Princeton, Mass. (7 p. bibl.) $5 The town

Child, F. S: Historic mansion, being an account of the Shaddeus Burr homestead, Fairfield, Conn., 1654-1915. (Priv. pr.) F. S. Child

Croscup, G: E: Student's chart of American history (political). 25 c. Graphic Text Bk. Co.

Dimsdale, T: J. Vigilantes of Montana. $2.50 W. F. Bartlett

Fifth Avenue Bank of New York. Fifth Avenue. (Priv. pr.) Fifth Ave. Bank of N. Y.

Hall, G. D. Two Virginias [State]. 25 c. G. D. Hall

Holliday, J. H. Indiana village, New Harmony. Ind. State Hist. Soc.

Johnson, C., *comp. and ed.* Battleground and adventures. $2 n. Houghton Mifflin

Johnson, W. E. South Dakota. $1 Capital Supply Co.

Kingsbury, G: W. History of Dakota Territory. 3 v. $25 S. J. Clark Pub.

McKeith, G: R. Pioneer stories of the pioneers of Fillmore and adjoining counties [Neb.] 50 c. Fillmore County News

Major, N. J. Pioneers of Morgan County [Ind.] Ind. State Hist. Soc.

Meyer, A. Geschiendenis van het Amerikaansche volk. $1 Eerdmans-Sevensma Co.

New York [City] Public Library. Political parties in the United States, 1800-1915 The library

Porter, P: A: Story of the "old stone chimney" [Niagara Falls]. (Priv. pr.) P: A: Porter

Reynolds, F. T. United States Navy from the Revolution to date. $5 (subs.) P. F. Collier & Son

Sadlier, F. X. Intermediate history of the United States. 50 c. W. H. Sadlier

Scoville, S: *jr.* Brave deeds of Union soliders. $1.50 n. Jacobs

Taylor, R. G. Outlines of American industrial history. 25 c. Kan. Stat Agric. Col.

POLITICS AND GOVERNMENT

Brooks, V. America's coming of age. $1 n. Huebsch

Cowley, C. O'C. Guide for applicants for citizenship. gratis C. O'C. Cowley

Forman, S: E. Government in Ohio. 10 c. Century Co.

Muller, J. W. A-B-C of national defense. $1 n. Dutton

Stewart, G: C. Colors of the Republic. 60 c. Young Churchman

U. S. Treaties, etc., 1913—[Wilson]. General peace treaties of 1914 all ratified and made public. Gov. Pr. Off.

Wilson, A. L. Roosevelt and the money kings. $3 A. L. Wilson

Wilson, H. Save America ("Stultitia"). $1 n. Macmillan

Wood, *Maj.-Gen.* L. Military obligation of citizenship. 75 c. n. Princeton Univ. Press

U. S. Bu. of Educ. bull. 8° Gov. Pr. Off.

—Kandel. Training of elementary school teachers in mathematics in countries represented in the International Commission on the Teaching of Mathematics.

—Perry. Significant school extension records.

U. S. Bu. of Labor Statistics. bull. 8° Gov. Pr. Off.

—Obernauer *and* Nienburg. Effect of minimum-wage determinations in Oregon.

U. S. Bu. of Mines technical pap. 8° Gov. Pr. Off.

—Bowles. Safety in stone quarrying.

—Burrell. Hazards in handling gasoline.

—Burrell *and* Oberfell. Limits of inflammability of mixtures of methane and air.

—White. Miners' wash and change houses.

U. S. Bu. of Standards technologic pap. 8° Gov. Pr. Off.

—Bleininger. Use of sodium salts in the purification of clays and the casting process.

U. S. Dept. of Agriculture bull. 8° Gov. Pr. Off.

—Ayers. Bacteriological study of retail ice-cream.

—Cooke. Distribution and imigration of North American gulls and their allies.

—Dearborn. Silver fox farming in eastern North America.

—Elliott. Our foreign trade in farm and forest products.

—Frothingham. Northern hardwood forest.

—Salmon. Cereal investigations on the Belle Fourche experiment farm.

—Sievers. Some effects of selection on the production of alkaloids in belladonna.

—Van Fleet. Cultivation of peppermint and spearmint.

U. S. Geol. Survey bull 8° Gov. Pr. Off.

—Ashley. Rhode Island coal.

—Burchard. Iron-bearing deposits in Bossier, Caddo and Webster parishes, Louisiana—Iron ore in Cass., Marion, Morris and Cherokee Counties, Texas.

—Capps, and Johnson. Ellamar district. Alaska.

—Jones. Reconnaissance in Kofa Mountains, Arizona.

—Moffit *and* Pogue. Board Pass region, Alaska; Quaternary deposits, igneous soils and glaciation.

—Ransome. Quicksilver deposits of the Mazatzal Range, Arizona.

—Willow Creek district, Alaska.

U. S. Geol. Survey professional pap. 8° Gov. Pr. Off.

—Cooke. Age of the Ocala limestone.

—Van Orstrand *and* Dewey. Preliminary report on the diffusion of solids.

N. S. Geol. Survey water-supply pap. 8° Gov. Pr. Off.

—Grover. Surface water supply to the United States: 1914. Pt. 8.

—Grover, *and others.* Surface water supply of the United States. 1913. Pt. 5.

—Henshaw *and* Dean. Surface water supply of Oregon: 1879-1910.

—Marshall. Profile surveys in Chelan and Methow River basins, Washington.—Profile surveys in 1914 on middle fork of Willamette River and White River, Oregon.—Profile surveys in 1914 in Umpqua River basin, Oregon.—Profile surveys in Spokane River basin, Washington, and John Day River basin, Oregon.

U. S. Public Health Service Public Health Repts. suppl. 8° Gov. Pr. Off.

—Nydegger. School hygiene.

United States Mortgage and Trust Co., New York. Trust companies of the United States: 1915 ed., statements of condition, June 30, 1915, names of officers and directors,, stock quotations, dividend rates, other statistics. N. Y., The author. c. 9+530 p. tabs. O bds. (Priv. pr.)

United States Supreme Court the prototype of a world court. Taft, W: H. Am. Soc. for Judicial Settlement of Internat. Disputes

Universe as pictured in Milton's Paradise lost. 75 c. n. Abingdon Press

University debaters' annual. Mabie, E: C:, *comp and ed.* $1.80 n. H. W. Wilson Co.

Unknown guest. Maeterlinck, M. $1.75 n. Dodd, Mead

Untamed territory. Masson, E. R. $2 n. Macmillan

Use of sodium salts in the purification of clay and in the casting process. Bleininger, A. V. Gov. Pr. Off.

Vandring med Jesus. Henschen, W: 50 c. Swedish Bk. Dealers Assn.

Van Fleet, Wa. The cultivation of peppermint and spearmint. Wash., D. C., Gov. Pr. Off. 13 p. 8° (U. S. Dept. of Agric, farmers' bull., 694)

Van Hoesen, Roy W: History of the Anconas. [Frankville, N. Y., Ancona World.] c. 89 p. il. col. pl. por. 8° $1

Van Orstrand, C. E., and Dewey, F. P. Preliminary report on the diffusion of solids. Wash., D. C., Gov. Pr. Off. 83-96 p. tabs. Q (U. S. Geol. Survey professional pap. 95-G)

Van Winkle, Ja. Powderly. Van Winkle's Oklahoma session law citations and annotations for revised laws, 1910. Oklahoma City, Okl., Okl. Law Brief Co. c. 51 p. 24° $3.50

Varied thoughts in verse. Adams, G. C. 75 c. n. Justitia Pub.

Vegetable garden. Watts, R. L. 70 c. n. Outing Pub. Co.

Verhaeren, Emile. The cloister; a play in four acts; tr. by Osman Edwards. Bost.,

Houghton Mifflin. c. 8+66 p. 8° (New poetry ser.) bds. 75 c. n.

Verrill, Alpheus Hyatt. Isles of spice and palm. N. Y., Appleton. c. 12+303 p. il. pls. pors. D $1.25 n.

Vertebrate life of certain prairie and forest regions near Charleston, Ill. Hankinson, T: L. Univ. of Ill.

Viaud, Louis Marie Julien. *See* **Loti, Pierre, pseud.**

Victor (The) book of the opera; stories of one hundred and ten operas with 700 il. and descriptions of 1200 Victor opera records. 3d rev. ed. [Camden, N. J., Victor Talking Machine Co.] c. 558 p. 8° $1

Vigilantes of Montana. Dimsdale, T: J. $2.50 W. F. Bartlett

Virgil, Publius Virgilius Maro. The Georgics and Eclogues of Virgil; tr. into English verse by Thdr. Chickering Williams; with an introd. by G: Herb. Palmer. Cambridge, Mass., Harvard Univ. c. 166 p. D $1 n.

Wade, Fk. Bertram. *See* **Blanchard, Arth. Alphonzo.**

Wadsworth, W: S. Post-mortem examinations; with 304 original ilustrations. Phil., Saunders c. 598 p. (5 p. bibl.) il. forms. 8° $6 n.

Wages and hours of labor in the boot and shoe industry: 1907 to 1914. U. S. Bu. of Labor Statistics. Gov. Pr. Off.

Wages and hours of labor in the hosiery and underwear industry: 1907 to 1914. U. S. Bu. of Labor Statistics. Gov. Pr. Off.

Walker, Fk. Rabold. The building estimator's reference book; a practical and thoroughly reliable reference book for contractors and estimators engaged in estimating the cost of and constructing all classes of modern buildings; giving the actual labor costs and methods employed in the erection of some of our present day structures, together with all necessary material, prices and labor quantities entering into the costs of all classes of buildings. Chic., The author. c. 5+612 p. il. pls. 12° $10

Walker, R: Earl. The problem of the southern cotton mill; an analysis of the sociological problem which the southern cotton mill and the operative present to this section of the country. Winston-Salem, N. C., Skyland Mag. c. 77 p. 12° 50 c.

War (The) and religion. Loisy, A. F. 50 c. n. Longmans

War pictures behind the lines. Malcolm, I. $2 n. Dutton

Ward, Clarence. Mediaeval church vaulting. Princeton, N. J., Princeton Univ. Press. c. 9+192 p. il. figs. Q (Princeton monographs in art and archaeology) bds. $4 n. bxd.

Ward, Harry Parker. Some American college bookplates; a presentation of plates, old and new, used by educational institutions, individuals, fraternities and clubs, to which are added those of a few learned societies; with an introd. by Thdr. Wesley Koch; and A check-list of bookplate literature by Winward Prescott. Columbus, O., Champlin Press. c. 482 p. il. mounted pls. (part col.) 8° $3

Ward, Lester Fk. Glimpses of the cosmos. v. 4, Period, 1885-1893: Age, 44-52. N. Y., Putnam. c. 28+388 p. O $2.50 n.

Warren, Patience. Clouded amber. Bost., Badger. c. 364 p. D $1.35 n.

Warren, Mrs. Wadsworth. Toddles and Rollo; il. by Louise Woolsey Hunter. N. Y., H. L. Woehler [116 E. 13th St.] c. 49 p. col. front. sq. S 50 c. n.

Warren, W: Fairfield. The universe as pictured in Milton's Paradise lost; an illustrated study for personal and class use. N. Y. and Cin., Abingdon Press. c. 79 p. O pls. 75 c. n.

Wartburg lesson helps for Lutheran Sunday schools. *See* **Reu, M.**

Was it worth while? Lee, S: H., *and others.* 50 c. n. Assn. Press

Washburn, E: Wight. Principles of physical chemistry; from the standpoint of modern atomistics and thermodynamics. N. Y., McGraw-Hill. 445 p. il. 8° $3.50 n.

Washington [State]. Supreme Ct. Repts. (Arth. H. Remington.) v. 82, 83, 84, 85. San-Francisco, Bancroft-Whitney. 8° shp. ea. $4 n.

Washington [State] Geol. Survey bull. 8° The survey

—Saunders. Coal fields of Kittitas County.

Water power engineering. Mead, D. W. $5 n. McGraw-Hill

Waterbury book of alloys. Wood, R. A. $5 Law Pr.

Watson, E: W:, D.D. Life of Bishop John Wordsworth. N. Y., Longmans. 6+409 p. (5½ p. bibl.) il. pls. pors. O $3.75 n.

Watson, F: The story of the Highland regiments. N. Y., Macmillan. 12+311 p. col. il. 8° $2 n.

Watts, Ralph Levi. The vegetable garden. N. Y., Outing Pub. c. 186 p. il. pls. 12° (Outing handbooks) 70 c. n.

Waxweiler, Emile. Belgium, neutral and loyal; the war of 1914. N. Y., Putnam. c. 11+324 p. D $1.25 n.

Way of Martha and the way of Mary. Graham, S. $2 n. Macmillan

Webb, Eleanor T. The goodly pearl; a plea for religion. N. Y., Longmans. 7+80 p. S 50 c. n.

Webster, W: Holcomb, and Webster, Rev. Melville Reuben. History and genealogy of the Gov. John Webster family of Connecticut; with numerous pors. and illustrations. Rochester, N. Y., E. R. Andrews Pr. [Aqeduct Bldg.] c. 16+1646 p. pls. 8° $12

Wee Macgreegor enlists. Bell, J. J. $1 n. Revell

Wegefarth W: Dayton. The true story of "Bum"; il. by W. N. Clement. N. Y., Sully & Kleinteich. c. 44 p. pls. S 50 c. n.

Weidner, Revere Franklin, D.D. Pneumatology; or, the doctrine of the work of the Holy Spirit; outline notes based on Luthardt and Krauth. Chic., Wartburg Pub. Ho. 212 p. D $1

"Wellcome" (The) photographic exposure record and diary: 1916. U. S. A. ed. N. Y., Burroughs, Wellcome & Co., 18-20 E. 41st St. c. 256 p. tabs. S 50 c.

Wells, Amos Russell. The Presbyterian Christian Endeavor Manual for 1916. Phil., Westminster Press. c. 112 p. S 10 c. n.

Wells-Harrison, W. Schubert's compositions for piano and strings; a critical study. N. Y., Scribner. 93 p. S ("Strad" handbooks) 40 c. n.

WESLEY, John

Wilson, W. John Wesley's place in history. 50 c. n. Abingdon Press

WEST INDIES

GEOGRAPHY

Verrill, A. H. Isles of spice and palm. $1.25 n. Appleton

Westminster Sunday-school superintendent's service book for 1916. Fergusson, E. M. 25 c. n. Preb. Bd. of Publication

Wharton, Anne Hollingsworth. English ancestral homes of noted Americans; with 29 illustrations. Phil., Lippincott. c. 313 p. pls. pors. D $2 n.; hf. mor. $4 n.

Wharton, Edith Newbold Jones. Fighting France; from Dunkerque to Belfort. N. Y., Scribner. c. 238 p. il. pls. D $1 n.

What is a Christian? Powell, J: W. $1 n. Macmillan

What my children love to eat. Colson, E., *ed.* 15 c. L. A. Noble

What shall we read now? Grades 1-8 Pratt Institute. Free Library. Children's Room, *comp.* ea. 10 c. H. W. Wilson Co.

Where to sell your manuscripts. Barker, E. F., *ed.* $1 Frye Pub.

White, Jos. H. Miners' wash and change houses. Wash., D. C., Gov. Pr. Off. 27 p. il. 8° (U. S. Bu. of Mines technical pap. 116)

Whiting, Alb. Draper. Bandaging. Phila., Saunders. c. 144 p. il. 8° $1.25 n.

Whiting, Lilian. Women who have ennobled life. Phil., Union Press. c. 260 p. il. pls. pors. O $1.50 n. bxd.

Whiting, Mary Eleanor, and Howard, G: Franklin. Outlines in geography and directions for map drawing. [Rochester, Minn., Hack & Wegner.] c. 95 p. il. maps 8° 35 c.

Whitlock, Brand, and others. Some stories; by famous men. N. Y., Hearst's Internat. Lib. Co. c. 121 p. il. pors. S 50 c. n.

Whitney, W. T. The socialized recitation. N. Y., A. S. Barnes. c. 10+150 p. il. S 64 c.

Wholesaler's calculator. Delbridge, C: L. $25 Delbridge Co.

Who's who in New England; a biographical dictionary of leading living men and women of the states of Maine, New Hampshire, Vermont, Massachusetts, Rhode Island and Connecticut; ed. by Alb. Nelson Marquis. 2d ed., 1916. Chic., A. N. Marquis & Co. [440 S. Dearborn St.] c. 1192 p. 8° $12.50

Wicks, Moye. Deforestation and reforestation as affecting climate, rain and production. Austin, Tex. [Tex. Dept. of Agric.] 11 p. 8° (Bulletin)

Widdop, L. Card tricks; without sleight of hand or apparatus. Phil., Lippincott. 120 p. il. D bds. 35 c.

Wiener, Leo. Commentary to the Germanic laws and mediaeval documents. Cambridge, Mass., Harvard Univ. c. no paging 8° $3.25 n.

Wight, W: Ward, comp. Louis XVII; a bibliography. [Milwaukee, The compiler.] 159 p. por. 8° (Priv. pr.)

Wiley, Harvey Washington, M.D. Not by bread alone; the principles of human nutrition. N. Y., Hearst's Internat. Lib. Co. c. 8+374 p. tabs. O $2 n.

Willard, Ellen Melville, comp. and ed. Pictured readings and tableaux; shadow pictures, illustrated readings, tableaux, pantomimes; containing many novel and entirely original features. Chic., T. S. Denison & Co. c. 137 p. S pap. 25 c.

WILLIAM II, *Emperor of Germany*

Livingston, L: J. Hail, the Kaiser! 25 c. L: J. Livingston

Williams, H: Smith, M.D. Luther Burbank, his life and work; il. in col. and black and white from photographs. N. Y., Hearst's Internat. Lib. Co. c. 12+333 p. O $2.50 n.

Williams, L. Henderson. Musical construction. N. Y., Scribner. '14 126 p. S pap. ("Strad" handbooks) pap. 40 c. n.

Williams, W: Horace. Lessons in nature; a book that is full of condensed information lessons upon the study of nature; for regular class-exercises in grammar grades of public schools; for regular supplementary work in any kind of elementary schools; for library reference and home reading. In 2 v. Bost., Educational Pub. c. 443 p. il. D ea. 75 c.

Williamson, Paul. Lyrics of war and peace. Bost., Sherman, French. c. 149 p. D $1.25 n.

Willard, W: C. Maintenance of way and structures. N. Y., McGraw-Hill. 425 p. il. tabs. 8° $4 n.

Willis, H: Parker. The federal reserve; a study of the banking system of the United States; with an introd. by C: S. Hamlin. Garden City, N. Y., Doubleday, Page. c. 12+342 p. il. pls. D (American books) $1 n.

Willow Creek district, Alaska. Capps, S. R. Gov. Pr. Off.

Wilson, Amos Lincoln. Roosevelt and the money kings; America in counterfeit Christianity. [Oklahoma City, Okla., A. L. Wilson.] c. 92+94 p. por. 12° $3

Wilson, G: Grafton, ed. The Hague arbitration cases; compromise and awards, with maps, in cases decided under the provisions of the Hague Conventions of 1899 and 1907 for the pacific settlement of international disputes and texts of the conventions. Bost., Ginn. c. 10+525 p. maps (part fold.) O $3.50 n.

Wilson, Huntington. Save America ("Stultitia"); an appeal to patriotism. [New ed.] N. Y., Macmillan. c. '14 8+180 p. front. D $1 n.

Wilson, J: Fay. Essentials of electrical engineering; a text-book for colleges and technical schools; 282 illustrations. N. Y., Van Nostrand. c. 8+345 p. figs. O $2.50 n.

Wilson, Woodrow. John Wesley's place in history. N. Y. and Cin., Abingdon Press. 48 p. S 50 c. n.

Winchester, C: Wesley, D.D. Reminiscences of fifty years in Christian service. Louisville, Ky., Pentecostal Pub. c. 255 p. D $1

Wireless telegraphist's pocket book of notes, formulæ and calculation. Fleming, J. A. $2.50 n. Van Nostrand

Wisconsin. Dept. of Education. Lessons on the use of the school library for rural schools, state graded schools, village and city grades; also for use in high schools in the giving of such library instruction outlined as has not been given in the grades, prepared by O. S. Rice. Madison, Wis. [The department] 135 p. 8°

Wisconsin. Geol. and Natural History survey bull. 8° The survey

—Huels. Peat resources of Wisconsin.

Wisdom and destiny. Maeterlinck, M. $1.75 n. Dodd, Mead

WIT AND HUMOR

Cobb, I. S. "Speaking of operations—." 50 c. n. Doran

Whitlock, B., *and other*. Some stories by famous men. 50 c. n. Hearst's Internat. Lib. Co.

Witmer, Lightner, ed. The Nearing case; the limitation of academic freedom at the University of Pennsylvania by act of the Bd. of Trustees, June 14, 1915; a brief of facts and opinions. N. Y., Huebsch. 14+123 p. O bds. 50 c. n.

Wodehouse, P. G. Psmith, journalist. N. Y., Macmillan. 8+247 p. il. 8° $1.25 n.

WOMAN

Henry, A. Trade union woman. $1.50 n. Appleton

McCrimmon, A. L. Woman movement. $1 n. Griffith & Rowland

Women's Educational and Industrial Union. Dept. of Research. Industrial home work in Massachusetts. 80 c. n.

Women's Education and Industrial Union. Dept. of Research

Woman's way. Buchanan, T. 75 c. n. Doubleday, Page

Women at the Hague. Addams, J. 75 c. n. Macmillan

Women who have ennobled life. Whiting, L. $1.50 n. Union Press

Women's Educational and Industrial Union. Dept. of Research. Industrial home work in Massachusetts; prepared under the joint direction of the Massachusetts Bu. of Statistics and Amy Hewes. Bost. [The author] c. 31+197 p. il. pls. tabs. O (Studies in the economic relations of women) 80 c. n.

Wonder girl. Satterlee, A. E. $1.20 n. Sherman, French

Wood, Arth. J. Principles of locomotive operation and train control. N. Y., McGraw-Hill. 271 p. il. tabs. 8° $3 n.

Wood, Maj.-Gen. Leonard. The military obligation of citizenship. Princeton, N. J., Princeton Univ. Press. c. 86 p. il. pls. 12° 75 c. n.

Wood, Michael. The double road. N. Y., Longmans. 172 p. D $1.20 n.

Wood, Rob. And. The Waterbury book of alloys. N. Y., Law Pr. [80 Wall St.] c. 14+229 p. 8° $5

Woodbridge, Elisabeth i. e. Sara Elisabeth [Mrs. Morris]. More Jonathan papers. Bost., Houghton Mifflin. c. 216 p. D $1.25 n.

Woodman, Alpheus Grant. Food analysis; typical methods and the interpretation of results. N. Y., McGraw-Hill. 510 p. il. 8° (International chemical ser.) $3 n.

Woodruff, Mrs. Helen Smith. Mr. Doctor-Man. N. Y., Doran. c. 96 p. por. D bds. 50 c.

Woods, F: Adams, M.D., and Baltzly, Alexander. Is war diminishing?; a study of the prevalence of war in Europe from 1450 to the present day. Bost., Houghton Mifflin. c. 11+105 p. charts fold. chart. O $1 n.

Woods, Ja. Haughton. The Yoga system of Patañjali. Cambridge, Mass., Harvard Univ. 422 p. 4° (Harvard Oriental ser.) $1.50 n.

Worcester, Elwood, D.D. The issues of life. N. Y., Moffat, Yard. c. 8+237 p. D $1.50 n.

WORDSWORTH, *Bp.* John

Watson, E: W: Life of Bishop John Wordsworth. $3.75 n. Longmans

Work, Edg. Whitaker. The church's children; a manual for the parents of baptized children. Phil., Westminster Press. c. 52 p. S bds. 25 c. n.

Every day. N. Y., Am. Tract Soc. c. 366 p. D $1.25 n.

The folly of the three wise men; decorations by L. B. Falls. N. Y., Doran. c. 80 p. D bds. 75 c. n.

Work, J: Wesley. Folk song of the American negro. Nashville, Tenn., Fisk Univ. c. 131 p. il. pors. 8° $1.10

Work, Milton Cooper. Auction under the laws of 1915. Phil., Winston. c. 104 p. 16° $1

Workmen's compensation. Oklahoma University. University Extension Div. Dept. of Public Information and Welfare. The university

Wrightington, Sidney R. The law of unincorporated associations and similar relations. Chic., G. I. Jones. 8 $5 n.

Wyss, Johann David. The Swiss family Robinson; ed. by J. H. Stickney; il. by C: Copeland. [New ed.] Bost., Ginn. c. 8+417 p. S (Classics for children) 50 c.

Yoga system of Patañjali. Woods, J. H. $1.50 n. Harvard Univ.

Yosemite, an ode. Sterling, G: 75 c. A. M. Robertson

Young, Gilbert Amos. Elementary notes on thermodynamics; arranged especially for mechanical and electrical students. Rev. 1915. Lafayette, Ind., Haywood Pub. c. 6+58 p. diagrs. 8° $1

Notes on steam engines. [2d ed.] Lafayette, Ind., Haywood Pub. c. 10+137 p. il. diagrs. 8° $1.75

Young folks' directory. American Institute of Child Life. 50 c. The institute

Zdrubek, F. B. Bohemian and English interpreter: Method for Bohemians to learn

English, 1915. Milwaukee, C. N. Caspar. c. '07 255 p. 12° $1.25 n.

Zmrhal, J. J. Method for Bohemians to learn English: 1913. Milwaukee, C. N. Caspar. 112 p. 16° 50 c. n.

Zodiac and its mysteries. Seward, A. F. $2 A. F. Seward

ZOOLOGY

Beard, D. C. American boys' book of bugs, butterflies and beetles. $2 n. Lippincott

Hankinson, T: L. Vertebrate life of certain prairie and forest regions near Charleston, Ill. Univ. of Ill.

Hegner, R. W. Directions for laboratory and field work in zoology. 40 c. n. Macmillan

Howard, L. O., *and others*. Mosquitoes of North and Central America and the West Indies. In 4 v. v. 3. Pt. 1 set $10 Carnegie Inst.

Maeterlinck, M. Life of the bee. $1.75 n. Dodd, Mead

Townsend, C: H: T. New neotropical muscoid flies. Smithsonian Inst.

Zukunft der deutschen kultur in Amerika. Klenzo, C. von. 25 c. F. C. Stechert

Zur tagesreise. Becker, A., *comp*. 50 c. Central Pub. Ho.

Zuver, Embrie. How to write photoplays. 3d ed. N. Y., E-Z Scenario Co. c. 34+ 14 p. 4° $2

DIRECTORY OF PUBLISHERS, PRINTERS AND AUTHORS ISSUING BOOKS

IN DECEMBER, 1915.

[*Those whose names appeared in previous cumulations are not repeated.*]

Adams, R. G., & Co., Columbus, O.
Allen, G. E., New York.
American Home Economics Association, Baltimore, Md.
American Machinist, Tenth Ave. and 36th St., New York.
Ancona World, Franklinville, N. Y.
Austin, Frank Eugene, Hanover, N. H.
Automobile Publishing Co., 612 Chamber of Commerce Bldg., Detroit, Mich.
Baptist Publishing Co., Louisville, Ky.
Bartlett, Albert Le Roy, Haverhill, Mass.
Baugh, F. H., Box 682, Baltimore, Md.
Beresford, R., 605 F St., N. W., Washington, D. C.
Bernheimer, Charles L., 18 E. 64th St., New York.
Bickneil, Thomas W., Providence, R. I.
Blair-Murdock Co., 215 Sutter St., San Francisco, Cal.
Blakely-Oswald Printing Co., 124 Polk St., Chicago, Ill.
Blanchard Co., Pittsburgh, Pa.
Borquez de Wherthoff, Aurelia, Los Angeles, Cal.
Brown, Lawrason, M.D., Saranac Lake, N. Y.
Buettner, T., & Co., Chicago, Ill.
Burnett, Joseph, Co., 36 India St., Boston, Mass.
Burroughs-Wellcome & Co., 18-20 E. 41st St., New York.
Butler, W. F., Loan & Trust Bldg., Milwaukee, Wis.
Cambridge, Mass., Public Library, Cambridge, Mass.
Carlville Savings Bank, Carlville, Mo.
Catholic Book Co., Wheeling, W. Va.
Child, Frank Samuel, Fairfield, Conn.
Child Culture Assn., New Rochelle, N. Y.
Church of Most Holy Redeemer, Maverick St., Boston, Mass.
Columbia University Dramatic Museum, New York.
Columbia University Press, 116th St., near Amsterdam Ave., New York.
Cowley, Cornelius O'C., 513 Eighth Ave., Brooklyn, N. Y.
Croft, Elmer Eugene, New Haven, Conn.
Cultivator Publishing Co., 115½ N. Broadway, Los Angeles, Cal.
Curlander, M., 26 S. Gay St., Baltimore, Md.
Dealey, Hermione Louise, care of Clark University, Worcester, Mass.
Dehler (The) Press, 476 S. Saline St., Syracuse, N. Y.
Dickinson Bros., 144 N. Division Ave., Grand Rapids, Mich.
Dunn, Harriet Nancy, 4033 Adams St., Chicago, Ill.
E-Z Scenario Co., New York.
Educational Publishing Co., Boston, Mass.
Eno, Joel Nelson, 815 Marcy Ave., Brooklyn, N. Y.
Fairbank, N. K., Co., Chicago, Ill.
Federal Council of the Churches of Christ in America, 105 E. 22d St., New York.
Federation of Catholic Societies, Louisville, Ky.
Fifth Avenue Bank of New York, 530 Fifth Ave., New York.
Fillmore County News, Exeter, Neb.
Fisher, J. J., Publishing Co., Louisville, Ky.
Fisk University, Nashville, Tenn.
Fordham University, New York.
Fox, William Almarion, 170 W. Adams St., Chicago, Ill.
Fuhrer, Bertha, King's Sch. of Oratory, Pittsburgh, Pa.
Gammel's Book Store, Austin, Tex.
German-American Alliance of Los Angeles, Los Angeles, Cal.
Gomme & Marshall, 2 E. 29th St., New York.
Goodrich, B. F., Co., National Touring Bu., Akron, O.
Graphic Text Book Co., 31-33 E. 27th St., New York.
Grinnell Herald, Grinnell, Ia.
Guillet, Cephas, State Normal School, Westfield, Mass.
Hall, Granville Davisson, Glencoe, Ill.
Hall, Omar Oakley, Milford, Ill.
Harrison, The Henry, Co., 70 Linden St., Brooklyn, N. Y.
Haywood Publishing Co., Lafayette, Ind.
Hill, James Willoughby, 1015 Hamilton Blvd., Peoria, Ill.
Hill (The) School, Pottstown, Pa.
Hinkley, R. H., Co., 248 Boylston St., Boston, Mass.
Hoblitt, Frederic M., 2 Rector St., New York.
Hostetler, George, Harper, Kan.
Indiana State Historical Society, Indianapolis, Ind.
International News Co., 83-85 Duane St., New York.
Jacksonville Publishing Co., Rushville, Ind.
John Crerar Library, Chicago, Ill.
Journal Office, Newton, Kan.
Justitia Publishing Co., 428 Belden Ave., Chicago, Ill.
Kansas State Agricultural College, Manhattan, Kan.
Kentucky Tuberculosis Commission, Frankfort, Ky.
Kimble, Elbert J., 1632 Taylor St., San Francisco, Cal.
Kortmeyer Printing Co., 116 Michigan St., Milwaukee, Wis.
Lakeside Publishing Co., New York.
Law Printing Co., 80 Wall St., New York.
League to Enforce Peace, 507 Fifth Ave., New York.
Leonard, W. M., 101 Tremont St., Boston, Mass.
Lewiston Printing and Binding Co., Lewiston, Id.
Linden Brothers, 714 S. Dearborn St., Chicago, Ill.
Livingston, Louis Joseph, St. Paul, Minn.
Louisiana State University Baton Rouge, La.
Lozano, Ignacio E., San Antonia, Tex.
McAuliffe & Booth, 259 W. 126th St., New York.
MacLean, John P., Franklin, O.
Man-Suffrage Association Opposed to Political Suffrage for Women, 27 William St., New York.
Marquis, A. N., & Co., 440 S. Dearborn St., Chicago, Ill.
Merrill & Webber Co., Auburn, Me.

Meyerson, Ben, Los Angeles, Cal.
Michigan State Board of Library Commissioners, Lansing, Mich.
Miller, George Ernest, Covington, Ky.
Murphy, G., Inc., 57 E. 9th St., New York.
Murray Press, 359 Boylston St., Boston, Mass.
National Foreign Trade Council, 64 Stone St., New York.
New Jersey Dept. of Public Instruction, Trenton, N. J.
New York Evening Post, New York.
New York State Conservation Commission, Albany, N. Y.
Noble, L. A., New York.
Oklahoma University, Norman, Okla.
Oklahoma Law Brief Co., Oklahoma City, Okla.
Oldroyd, O. H., 516 10th St., Washington, D. C.
Order of Washington, Washington, D. C.
Oregon Fish and Game Commission, Salem, Ore.
Osthaus, Leo, St. Louis, Mo.
Owen, F. A., Petersburg, Pa.
Pennsylvania Department of Agriculture, Harrisburg, Pa.
Pernau Publishing Co., 751 Market St., San Francisco, Cal.
Perry, W. G., Chicago, Ill.
Petter, V., Kettle Falls, Wash.
Philadelphia Union Press, Philadelphia, Pa.
Pittsburgh Legal Journal, Pittsburgh, Pa.
Porter, Peter Augustus, Niagara Falls, N. Y.
Prairie Club of Des Moines, Des Moines, Ia.
Princeton, Mass. (Town of).
Publishers' Press Room and Bindery Co., Inc., 1742 Stout St., Denver, Colo.
Rice, F. R., 12 Berwick St., Worcester, Mass.
Robertson, Georgia, The Kenesaw, Washington, D. C.
Rodheaver (The) Co., Chicago, Ill.
Rowe, H. M., Co., Harlem Sq., Baltimore, Md.
Sadlier, W. H., 35 Barclay St., New York.
Science Press, Sub-station 84, New York.
St. Louis City Plan Commission, St. Louis, Mo.
Searle & Dressler, Allentown, Pa.
Seward, A. F., 1560 Bryden Rd., Columbus, O.
Shirley Audit Co., Atlanta, Ga.
Silk Assn. of America, 354 Fourth Ave., New York.
Skelley Print, 25 Foster St., Worcester, Mass.
Skyland Magazine, Winston-Salem, N. C.
Slippy, John Clifford, Pittsburgh, Pa.
Sloan Publishing Co., 5640 Kimbark Ave., Chicago, Ill.
Smith, W. R. C., Publishing Co., Atlanta, Ga.
Stage Guild, 917 Railway Exchange, Chicago, Ill.
Star Publishing Co., Pasadena, Cal.
Stechert, F. C., Co., 29-35 W. 32d St., New York.
Stoddard, Seneca Roy, Glens Falls, N. Y.
Swan Printing and Stationery Co., Huntington, W. Va.
Swedish Book Dealers Association, Chicago, Ill.
Texas. Dept. of Agriculture. Austin, Tex.
Thornton-Levy Co., 44 S. Penn St., Indianapolis, Ind.
Tower Bros. Stationery Co., 23 West 23d St., New York.
United States Mortgage Trust Co., New York.
University Club of New York, Fifth Ave. and 54th St., New York.
University of Oregon, Eugene, Ore.
Wagner, P., St. Louis, Mo.
Walker, F. R., Chicago, Ill.
War Echoes Publishing Co., Chicago, Ill.
Warburg Publishing House, 623-633 Wabash Ave., Chicago, Ill.
Ware Bros. Co., 1010 Arch St., Philadelphia, Pa.
Washington [State] Geological Survey, Olympia, Wash.
Waterway and Commerce, 150 Nassau St., New York.
Wayne Publishing Co., 153 W. 44th St., New York.
Wecker Co., Appleton, Wis.
Westminister Press, Philadelphia, Pa.
Wewoka Democrat Press, Wewoka, Okla.
Wilson, A. L., Oklahoma City, Okla.
Wisconsin Dept. of Education, Madison, Wis.
Wisconsin. Geological and Natural History Survey, Madison, Wis.
Woehler, H. L., 116 E. 13th St., New York.
Women's Educational and Industrial Union, Dept. of Research, Boston, Mass.

To be issued February, 1916

Information Annual

Octavo,
about 700 pages
Buckram Binding
Price $4.00 net

¶ All the numbers of INFORMATION covering the year 1915 will be cumulated into a single alphabet and issued as an ANNUAL volume, thus presenting in a compact form a statistical and historical record of human progress in this momentous year.

¶ A record such as this will interest all students of contemporaneous history and should be in every library, public or private.

¶ A special price of $2.00 for the ANNUAL is offered to those INFORMATION subscribers whose subscription is for both the Monthly and Quarterly, *i.e.*, the two in combination for $6.00.

Please Order Early

R. R. BOWKER CO.

241 West 37th Street :: :: New York

EVERYONE IS READING

PRUDENCE OF THE PARSONAGE

The only book of the year which doubled its sales each month from day of publication

Illustrated by
Arthur William Brown

$1.25 net

THE BOBBS-MERRILL COMPANY
INDIANAPOLIS *Publishers* NEW YORK